

# CORNER RESTORATION FORM

Township 4N,5N Range 28E Section 2 County UMATILLA

State OREGON Date 12-27-2018 Number A-19

Corner Designation : 2

Previous Renewals ORIGINAL SOURCE OF CORNER, 1ST

STANDARD PARALLEL SURVEYED IN 1860 BY MAXTON AND  
HURD CONTRACT #50. ORIGINALLY SURVEYED IN 1860 BY  
HAPT UNDER CONTRACT #93, HE SET POST IN MOUND WITH  
TRENCH, MADE PITS AND DEPOSITED A PINT OF CHARCOAL.  
 Accessories Found: \_\_\_\_\_

FOUND 5/8" REBAR 2" BELOW AC GRADE, N14°39'W 1.90' PER COUNTY  
 SURVEY NO. S-156-C  
FOUND 5/8" REBAR 2" BELOW AC GRADE, N78°47'W 9.11', PER COUNTY  
 SURVEY NO. S-156-C

Condition Report Only  
 Not Found  
 Renewed  
 Surveyed In  
 Referenced

MONUMENT DETAIL

Found  Set

BASIS OF BEARINGS, NAD 83/91 OREGON STATE PLANE  
 COORDINATES NORTH ZONE:  
 NORTHING: 803673.59  
 EASTING: 8512985.66

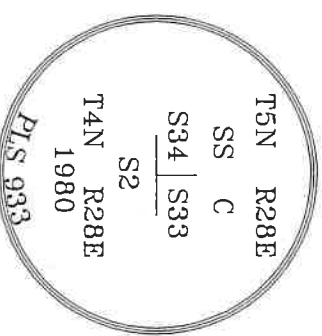

Monument & Accessories Set (Procedure and Description)

- FOUND 2 1/2" BRASS CAP 4" BELOW AC GRADE, PER COUNTY SURVEY NO. S-156-C
- SET 1 1/2" STEEL WASHER MARKED 61420 IN POWER POLE WITH MAG NAIL APPROX 2' ABOVE GRADE. BEARS N13°39'E 35.37 FT.
- SET 1 1/2" STEEL WASHER MARKED 61420 IN POWER POLE WITH MAG NAIL APPROX 2' ABOVE GRADE. BEARS N74°33'E 131.46 FT.
- SET 1 1/2" STEEL WASHER MARKED 61420 IN POWER POLE WITH MAG NAIL APPROX 2' ABOVE GRADE AND BEARING OBJECT SIGN. BEARS S6°02'E 36.39 FT.
- SET 1 1/2" STEEL WASHER MARKED 61420 IN POWER POLE WITH MAG NAIL APPROX 2' ABOVE GRADE. BEARS S40°59'W 64.81 FT.

### Sketch of Monument, Accessories and General Area

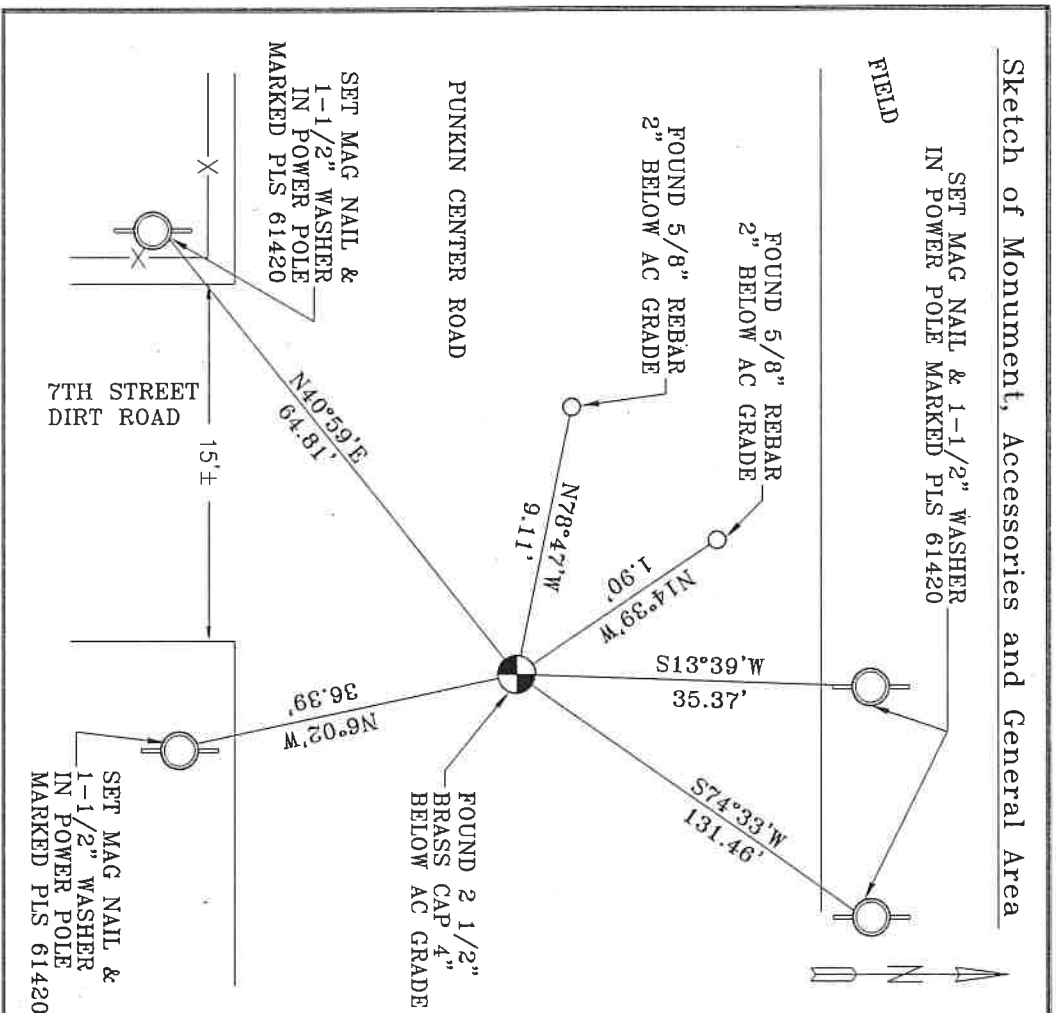

**REGISTERED  
PROFESSIONAL  
LAND SURVEYOR**

*Lance Clark King*  
**OREGON**  
 MAY 10, 2011  
**LANCE CLARK KING**  
 61420

**RENEWALS: 6/30/2021**

Agency: CK3, LLC  
 945 W. ORCHARD  
 HERMISTON OREGON 97838  
 OFFICE: 541-567-2345  
 FAX: 541-567-2305  
 WEB: CK3LLC.NET  
 Field Book # 0-325

COUNTY SURVEYOR  
RECORDING INFO

Received \_\_\_\_\_  
 Filed \_\_\_\_\_  
 Survey No. \_\_\_\_\_  
 Drawing No. \_\_\_\_\_  
 Index No. A-19

19-080-C