

CORNER RESTORATION FORM

Township 4N.5N Range 27,28E Section 1,6,36 County UMATILLA

State OREGON Date 12-20-2018 Number A-1

Corner Designation : SECTION: 1,6

Previous Renewals ORIGINAL SOURCE OF CORNER, 1ST STANDARD PARALLEL SURVEYED IN 1860 BY MAXTON AND HURD CONTRACT #50.

ORIGINALLY SURVEYED IN 1860 BY HAFT UNDER CONTRACT #93, HE SET POST IN MOUND WITH TRENCH, MADE PITS AND DEPOSITED A PINT OF CHARCOAL. DEPENDENT RESURVEY BY GOULD IN 1941. SET IRON POST WITH BRASS CAP AND BROKEN GLASS

Found Set

MONUMENT DETAIL

Condition Report Only
 Not Found
 Renewed
 Surveyed In
 Referenced

Accessories Found:

FOUND 2 1/2" B.C. APPROXIMATELY 5" DEEP, S89°31'W 49.00 FT, AS PER E1-96-12-R & E1-03-50-G. FOUND WELL & POSTS, S87°35'W 135.53 FT AS PER E1-96-12-R & E1-03-50-G. FOUND POWER POLE WITH A BEARING OBJECT SIGN AND ALUMINUM TAG STAMPED 951, S10°28'W 229.29 FT AS PER E1-96-12-R & E1-03-50-G.

BASIS OF BEARINGS, NAD 83/91 OREGON STATE PLANE COORDINATES NORTH ZONE:

NORTHING: 803413.65
 EASTING: 8489427.55



Monument Found & Accessories Set (Procedure and Description)

FOUND 3 1/2" B.C. CORNER AT GRADE AS PER COUNTY SURVEY 94-022-C, E1-96-12-R & E1-03-50-G; PLACED NEW SURVEY MARKER SIGN ON EXISTING GREEN STEEL T POST 27" TAIL
 SET 5/8" IRON REBAR WITH RED PLASTIC CAP MARKED PLS 61420 ON SOUTH SIDE OF CONCRETE BASE TRANSMISSION POLE; N24° 36'W 99.31 FT.
 SET 5/8" IRON REBAR WITH RED PLASTIC CAP MARKED PLS 61420 IN FENCE LINE; N84°09'E 47.71 FT.

Sketch of Monument, Accessories and General Area

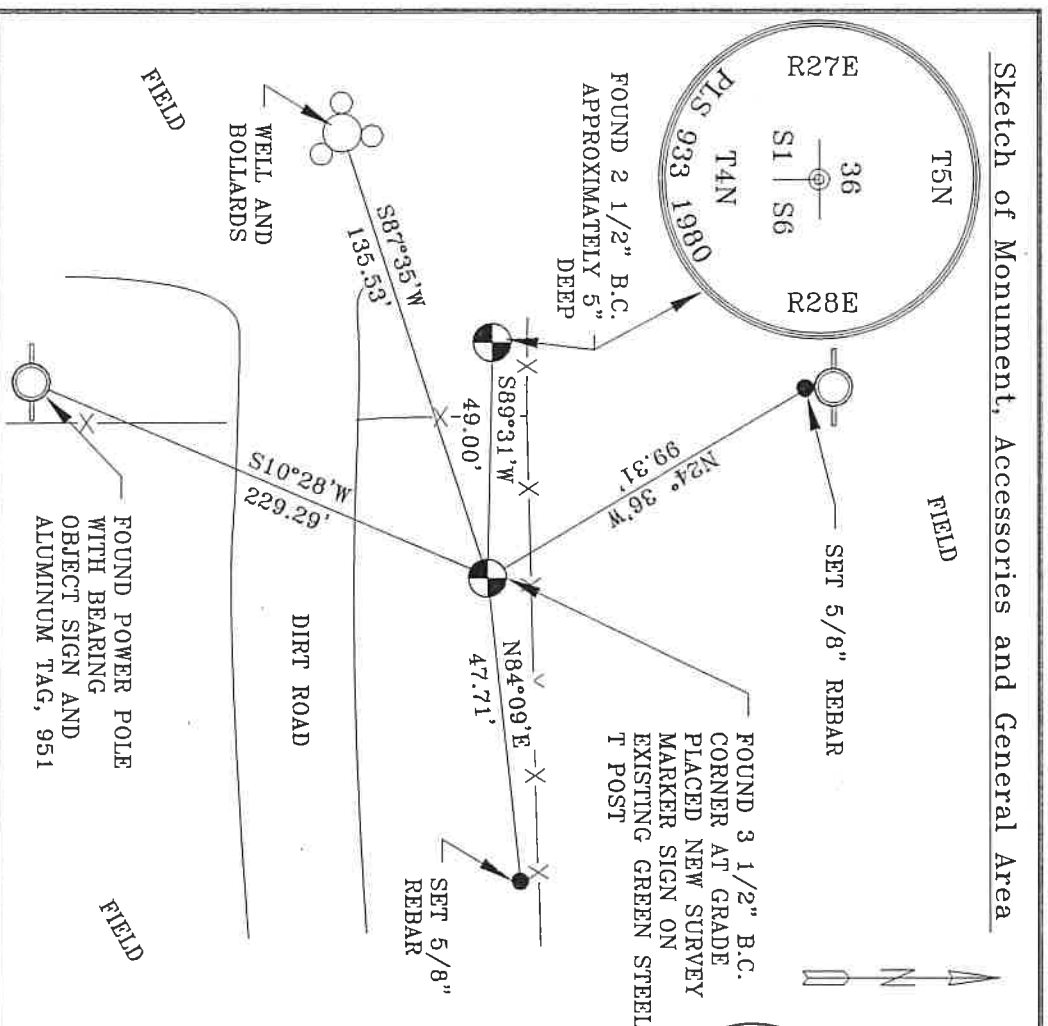

REGISTERED PROFESSIONAL LAND SURVEYOR

Lance Clark King
OREGON
 MAY 10, 2011
LANCE CLARK KING
 61420

RENEWS: 6/30/2021

Agency: **CK3, LLC**
 945 W. ORCHARD
 HERMISTON OREGON 97838
 OFFICE: 541-567-2345
 FAX: 541-567-2305
 WEB: CK3LLC.NET
 Field Book # 0-325

COUNTY SURVEYOR RECORDING INFO

Received _____
 Filed _____
 Survey No. _____
 Drawing No. _____
 Index No. A-1

19-080-C