

# OREGON CORNER RESTORATION FORM

SECTION 13 TOWNSHIP 4 NORTH RANGE 27 EAST N-23

COUNTY : UMATILLA DATE 12-2002

CORNER DESIGNATION

SOUTH 1/4

- CONDITION REPORT ONLY
- NOT FOUND
- RENEWED
- UNCOVERED
- SURVEYED IN
- REFERENCED

PREVIOUS RENEWALS / SURVEYS, ETC.

ORIGINAL SURVEY CONTRACT #209 BY WALDEN IN 1874, HE SET CHARRED STAKE. CRAMER SET 1" I.P. AT ARMY DEPOT FENCE ON SOUTH LINE OF SEC. 13, IN COUNTY SURVEY #S-73-A.

MONUMENTS AND ACCESSORIES FOUND: CONDITION AND SOURCE

A 1" IRON PIPE CRAMER SET BEARS N 89°48'30" W 28.34 FEET.

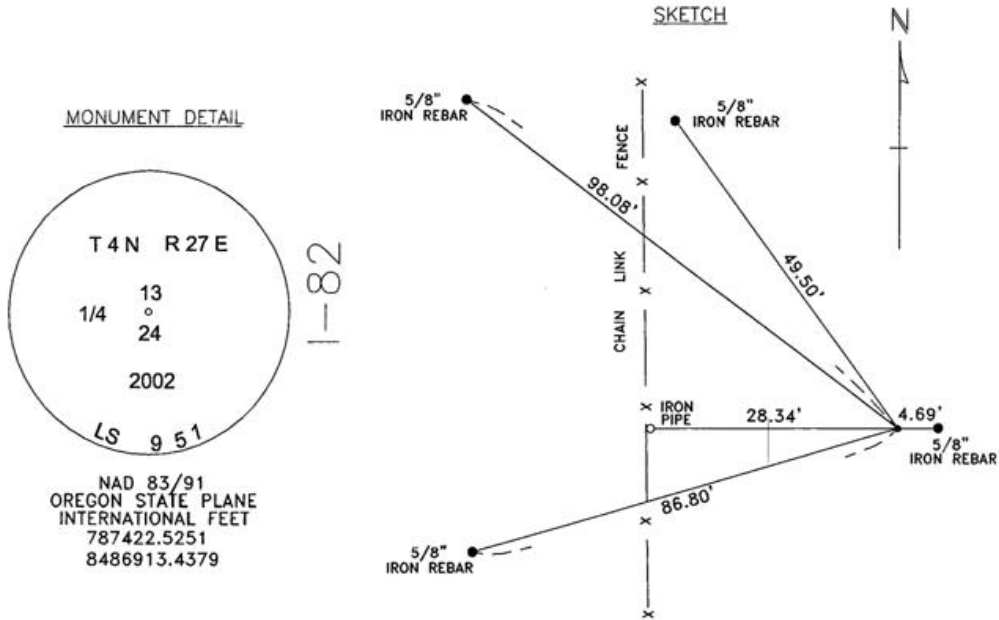

MONUMENT SET ( PROCEDURES AND DESCRIPTION )

BY SINGLE PROPORTION FOR EASTINGS AND CRAMER IRON PIPE FOR NORTHINGS, I SET A 1"X30" IRON PIPE WITH A 2 3/8" BRASS CAP STAMPED AS ABOVE.

NEW ACCESSORIES FROM WHICH

- A 5/8" IRON REBAR WITH PLASTIC CAP #48509 BEARS S 89°54'16" E 4.69 FEET.
- A 5/8" IRON REBAR WITH PLASTIC CAP #48509 BEARS N 36°11'37" W 49.50 FEET.
- A 5/8" IRON REBAR WITH PLASTIC CAP #48509 BEARS N 51°11'45" W 98.08 FEET.
- A 5/8" IRON REBAR WITH PLASTIC CAP #48509 BEARS S 62°56'45" W 86.80 FEET.

LOCATION AND COMMENTS

30' EAST OF ARMY DEPOT FENCE IN AN EAST-WEST WIRE FENCE.

COMPASS DEC.

FIRM/AGENCY  
EDWARDS SURVEYING  
P.O. BOX 763  
HERMISTON, OREGON 97838

PARTY CHIEF  
CURTIS FAVOREL

NOTES

WITNESS  
RICK SMITH

SURVEYOR'S SEAL

REGISTERED  
PROFESSIONAL  
LAND SURVEYOR

*G. Dennis Edwards*

OREGON  
JULY 16, 1971  
G. DENNIS EDWARDS  
9 5 1  
RENEWS 12/31/2003

03-50-9