

LAND CORNER RECORD

(Rectangular)

1. T 2S R 34E No. Z17 Cor. SEC. Mer. Will State OREGON N. F. WALLOWA-WHITMAN Dist. LA-GRANDE

2. Corner Status

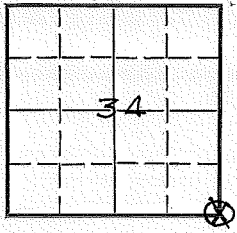

3. Original Description _____ Vol. _____ Page _____ Where Recorded _____

4. Description of Corners: VOLCANIC STONE 12"x8"x12" ABOVE GROUND
 FROM WHICH: A PINE 36" DIAM. BEARS N72°E 142 LKS DIST
A PINE 16" DIAM. BEARS S38°E 161 LKS DIST
A TAMARACK 28" DIAM BEARS S81°30'W 85 LKS DIST.
A TAMARACK 28" DIAM BEARS N64°W 100 LKS. DIST.

7. Photo Identification

Photo No. UBM-0-6C-24

Ident. By: _____

5. Investigation Notes:

T 2 S R 34 E .

B.T. FOUND	B.T. FOUND
<u>34</u>	<u>35</u>

B.T. FOUND	B.T. FOUND	<u>T 3 S R 34 E</u>
<u>3</u>	<u>2</u>	

SEC. COR.

FOUND. BASALT STONE

PHOTO IDENTIFIED.

8. Plane Coordinate Position Data

State _____ Zone _____

X _____

Y _____

Estab. By _____

Field Book No. _____

Where Filed _____

9. Evaluation

Authentic X

Needs Verif. NO Monument

Re-estab. X Survey

Land Status _____

6. Signed _____ Title _____ Date _____

PERPETUATION RECORD

10. Monument:

11. Accessories

12. Set By _____ Title _____	Field Book _____ Page _____
License _____ Agency _____ Date _____	13. Recorded By _____ Volume _____ Page _____ (Agency)
	_____ (Date) (City) (County) (State)

14. Remarks:

Index

File No. 7-17T 2S 3S R. 34EMerid. Willamette

CORNER RECORD (SEARCH)

(Ref: FSM 7151.4)

Tract or

Survey No. _____

Cor.

No. Sec. R.D. La GrandeCounty UnionN.F. Wallowa-Whitman State Oregon

CORNER DIAGRAM

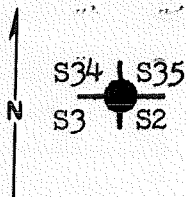
DESCRIBE CORNER MONUMENT FOUND 1

Found 20x11x8 inch stone firmly set, with 4 notches on west and 2 notches on east sides.

DESCRIBE BEARING TREES OR OTHER OFFICIAL ACCESSORIES FOUND 2

From which: A 36" live pine bears N78°E, 94.9 ft. visible scribing. A dead 24" pine bears S36°E, 108.0 ft. visible scribing. A 22" tamarac snag bears S88°W, 56.6 ft. visible scribing. A 20" down tamarac bears N58°W, 67.2 ft. with full scribe.

PHOTO IDENTIFICATION DATA 6Photo No. EWD-17-172Filed At. La GrandeObject Ident. see sketchIdent. By B. Barbour RLS*Signature* 7PLANE COORDINATE POSITION DATA 8

State _____ Zone _____

X _____

Y _____

Estab. By _____

Agency 9DESCRIBE CORNER LOCATION RELATIVE TO NEAR-BY FEATURES, ALSO HOW TO REACH CORNER 3*Signature*

Title

Division

Headquarters
Sumpter

Date

10-15-80

7100-52 (3. 68)

4
5Barry B. Barbour P.L.S.

CORNER RECORD (PERPETUATION)

MONUMENT : DESCRIBE NEW MONUMENT SET, OR WORK DONE TO PRESERVE EXISTING MONUMENT

At the center of the above stone set 2½" X 30" galvanized pipe and brass cap marked; Set pipe 25" in the ground and placed marked stone alongside.

T2S R34E
S34 | S35
S3 | S2
T3S
OR PLS 1051
1980

ACCESSORIES : DESCRIBE NEW BT'S WITNESS OBJECTS ETC. ESTABLISHED, OR WORK DONE TO PRESERVE EXISTING EVIDENCE

From which by magnetic declination of N20°E; An 8" fir bears S82°E, 17.3 ft. scribed T3SR34ES2 BT. A 12" tamarac bears N59°W, 124.5 ft. scribed T3SR34ES34 BT. A 9" pine bears S62°W, 61.1 ft. scribed T3SR34ES3 BT. Painted blazes red and 6" red band around. Placed 54-3s and 54-4s on old and new BTs. Placed brass washers stamped PLS 1051 on new BTs. Placed 54-4 on steel fence post 5' north of the corner.

Work Done By B. B. Barbour Title P.L.S. Date 10-15-80 State Registration No. OR 1051
or Agency

Certified Cor. Record Prepared ? Yes No Filed At: Union County Surveyor's Date _____

REMARKS

Witnesses: Daniel Rowland
Doug Moser

Index File No. 217

CORNER RECORD (SEARCH)

Tract or Survey No. _____ Cor. No. _____

T 25 R. 34E

R.D. LaGrande County Union

Merid. Will

N.F. W-W State Oregon

CORNER DIAGRAM

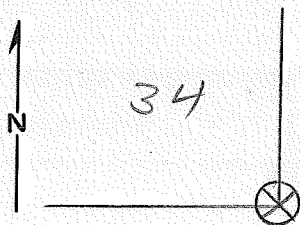

DESCRIBE CORNER MONUMENT FOUND

Basalt Stone

DESCRIBE BEARING TREES OR OTHER OFFICIAL ACCESSORIES FOUND

Sec. 35 - P.P. dead scribe visible
Sec. 2 - PP Live scribe visible
Sec. 3 - WL snag no scribe visible
Sec. 34 WL snag down no scribe visible
covered with snow and ice

PHOTO IDENTIFICATION DATA

Photo No. _____
 Filed At. _____
 Object Ident. _____
 Ident. By _____

Signature

PLANE COORDINATE POSITION DATA

State _____ Zone _____
 X _____
 Y _____
 Estab. By _____

Agency

Signature

Title

Division

Headquarters

Date

Dave Dahlstrom

CET

LaGrande

2-6-80

7100-52

REV. 65 5

CORNER RECORD (PERPETUATION)

MONUMENT: DESCRIBE NEW MONUMENT SET, OR WORK DONE TO PRESERVE EXISTING MONUMENT

ACCESSORIES DESCRIBE NEW BT'S WITNESS OBJECTS ETC. ESTABLISHED, OR WORK DONE TO PRESERVE EXISTING EVIDENCE

Work Done By _____ Title _____ Date _____ State Registration No. _____
or Agency _____
Certified Cor. Record Prepared ? Yes No Filed At: _____ Date _____

REMARKS

Index File No. T. R. M. Tract or Surv. No. Cor. 12 13

LAND CORNER RECORD

(Rectangular)

1. T 2 S R 34 E No. 217 Cor. Sec. Mer. Will State Oregon N. F. Wallowa Whitman Dist. LaGrande

2. Corner Status

2-17

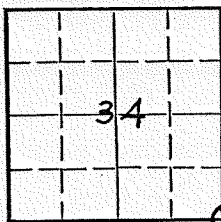

35

3

2

7. Photo Identification

Photo No. UBM-6C-24 8/5/60

Ident. By W. Hyde

5-25-65

8. Plane Coordinate Position Data

State _____ Zone _____

X _____

Y _____

Estab. By _____

Field Book No. _____

Where Filed _____

9. Evaluation

Authentic _____

Needs Verif. _____ Monument _____

Re-estab. _____ Survey _____

Land Status _____

3. Original Description _____ Vol. _____ Page _____ Where Recorded _____

4. Description of Corners: Two iron posts. One and one-half inches diameter w/brass caps. Eight inches above the ground.
Condition: good.

Stone in 1917 @ PINE
PINE
TAMARACK
TAMARACK

5. Investigation Notes: Using aerial photo as a guide, I followed + fence line east from the cattle guard on the Kamela UKiah road for about 1/4 mile to the corner or corne
Found two iron posts about 40' apart

A 34" blazed ²DF ³bears South of the east post approx 35 ft

A 35" W.F. ²stump, bears South of west post approx 50 ft.

The W.F. had been cut and bucked for logs the day before. arrived at the corner. Blazes on both trees but no scribe readable.

I painted the D.F. and the iron posts with orange pa

6. Signed Wayne Hyde Title Civil Eng. Tech Date 5-25-65