

Index
File No. 2-1
T 2S R. 34
Merid. WILL.

CORNER RECORD (SEARCH)

(Ref. FSM 7151.4)

R.D. LA GRANDE County UNION Tract or Survey No. _____
N.F. W-W State ORE Cor. No. TWP. COR.

CORNER DIAGRAM

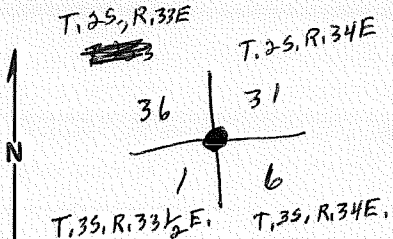

DESCRIBE CORNER MONUMENT FOUND

Recent BLM corner
4 good BT's and signs.
Sign 54-2 & 54-4 on fence post 5' north. Painted BT's

DESCRIBE BEARING TREES OR OTHER OFFICIAL ACCESSORIES FOUND

set during
BLM remon in 35 33 1/2 E in 1977
see BLM notes in 35 33 1/2 E file

PHOTO IDENTIFICATION DATA

Photo No. _____
Filed At. _____
Object Ident. _____
Ident. By _____
Signature

PLANE COORDINATE POSITION DATA

State _____ Zone _____
X _____
Y _____
Estab. By _____
Agency

DESCRIBE CORNER LOCATION RELATIVE TO NEAR-BY FEATURES, ALSO HOW TO REACH CORNER

Signature B. Barbour Title RLS Division _____ Headquarters _____ Date 1980 7100-52-(3/68)

CORNER RECORD (PERPETUATION)

MONUMENT : DESCRIBE NEW MONUMENT SET, OR WORK DONE TO PRESERVE EXISTING MONUMENT

9

ACCESSORIES : DESCRIBE NEW BT's WITNESS OBJECTS ETC. ESTABLISHED, OR WORK DONE TO PRESERVE EXISTING EVIDENCE

10

Work Done By _____ Title _____ Date _____ State Registration No. or Agency _____

Certified Cor. Record Prepared ? Yes No Filed At: _____ Date _____

11

REMARKS

12

Index File No: T. R. M. Tract or Surv. No. Cor. 13

Index
File No. A-25

CORNER RECORD (SEARCH)

(Ref. FSM 7151.4)

Tract or
Survey No. _____ Cor.
No. _____

T 95 R. 33 1/2 E

R.D. LaGrande County Union

Merid. Willamette

N.F. W-W State Oregon

CORNER DIAGRAM

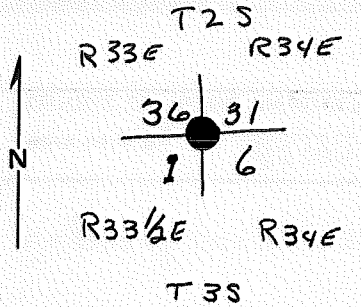

DESCRIBE CORNER MONUMENT FOUND

original sandstone 28x9x4" firmly set 24" in ground w/6 notches on N., S., E. + W. edges.

DESCRIBE BEARING TREES OR OTHER OFFICIAL ACCESSORIES FOUND

Grand fir, 24" dia, brs. N60°E, 44 fls, w/ scribe marks R34E on partially healed blaze.
Grand fir, 37" dia, brs. S 17°E, 40 fls, w/ fragmentary scribe marks visible on partially healed blaze.
Larch snag, 20" dia, brs S 42°W, 11 fls w/ scribe marks T 3 S R 33 1/3 E Sec 31 visible on open blaze.
Decayed pine stump, brs N 25°W, 36 fls, w/ 12" dia pine alongside w/ scribe visible.

DESCRIBE CORNER LOCATION RELATIVE TO NEAR-BY FEATURES, ALSO HOW TO REACH CORNER

PHOTO IDENTIFICATION DATA

Photo No. _____
Filed At. _____
Object Ident. _____
Ident. By _____

Signature

PLANE COORDINATE POSITION DATA

State _____ Zone _____
X _____
Y _____
Estab. By _____
Agency

Signature

Title

Division

Headquarters

Date

FS-7100-52 (3/68)

CORNER RECORD (PERPETUATION)

MONUMENT: DESCRIBE NEW MONUMENT SET, OR WORK DONE TO PRESERVE EXISTING MONUMENT

Set iron post w/ Brass Cap mkd:

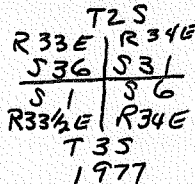

ACCESSORIES : DESCRIBE NEW BT'S WITNESS OBJECTS ETC. ESTABLISHED, OR WORK DONE TO PRESERVE EXISTING EVIDENCE

A Sir, 11" dia, bears S 56°W, 52 lbs, mkd T6S, R33½E., S1 BT.

A Sir, 19" dia, bears N 75°W, 31½ lbs, mkd. T2S, R33E S36 BT

Deposit corner stone alongside iron post.

Work Done By BCM Title _____ Date 8/77 State Registration No. _____ or Agency _____

Certified Cor. Record Prepared ? Yes No Filed At: _____ Date _____

REMARKS