

Index  
 File No. 2-5  
 T 3S R. 33E  
 Merid. Willamette

**CORNER RECORD (SEARCH)**

(Ref. FSM 7151.4)

R.D. LaGrande County Union Tract or Survey No. \_\_\_\_\_  
 N.F. W-W State Oregon Cor. No. \_\_\_\_\_

**CORNER DIAGRAM**

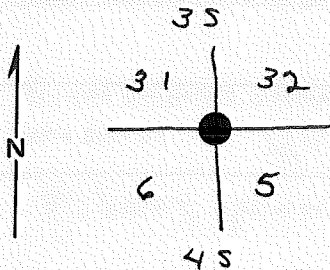

**DESCRIBE CORNER MONUMENT FOUND**

Original basalt stone, 18x10x3" marked w/5 notches on E and 1 notch on W. edges.

**DESCRIBE BEARING TREES OR OTHER OFFICIAL ACCESSORIES FOUND**

A larch, 30" (no side, 13 lks, w/ R33E visible on partially healed blaze.  
 A roach hole, bears S62°W, 23 lks, dist, w/ a down & decayed pine alongside, no marks visible.  
 A larch, 23" dia, bears N58W, 11 lks, w SR visible on partially healed blaze.

**DESCRIBE CORNER LOCATION RELATIVE TO NEAR-BY FEATURES, ALSO HOW TO REACH CORNER**

**PHOTO IDENTIFICATION DATA**

Photo No. \_\_\_\_\_  
 Filed At. \_\_\_\_\_  
 Object Ident. \_\_\_\_\_  
 Ident. By \_\_\_\_\_  
 Signature \_\_\_\_\_

**PLANE COORDINATE POSITION DATA**

State \_\_\_\_\_ Zone \_\_\_\_\_  
 X \_\_\_\_\_  
 Y \_\_\_\_\_  
 Estab. By \_\_\_\_\_  
 Agency \_\_\_\_\_

Signature \_\_\_\_\_ Title \_\_\_\_\_ Division \_\_\_\_\_ Headquarters \_\_\_\_\_ Date \_\_\_\_\_

CORNER RECORD (PERPETUATION)

MONUMENT: DESCRIBE NEW MONUMENT SET, OR WORK DONE TO PRESERVE EXISTING MONUMENT

Set a brass cap marked:

T3S R33E  
 S31/532  
 S6 55  
 T4S  
 1977

ACCESSORIES: DESCRIBE NEW BT'S WITNESS OBJECTS ETC. ESTABLISHED, OR WORK DONE TO PRESERVE EXISTING EVIDENCE

A grand fir, 11" dia, bns. N24°E, 65 lbs dist, mkd T3S R33E S32 BT.

A grand fir, 6" dia bns S45½°W, 33 lbs dist, mkd T4S R33E S6 BT.

Deposit Corner Stone alongside.

Work Done By. BLM Title \_\_\_\_\_ Date 1/78 State Registration No. or Agency \_\_\_\_\_

Certified Cor. Record Prepared? Yes  No  Filed At: \_\_\_\_\_ Date \_\_\_\_\_

REMARKS

CORNER RECORD (SEARCH)

(Ref. FSM 7151.4)

Tract or Survey No. \_\_\_\_\_

Cor. No. Z-5

Index File No. Z-5

T 35 R. 33E

R.D. UKIuh

County Umatilla

Merid. Wilk

N.F. Umatilla

State Oregon

CORNER DIAGRAM

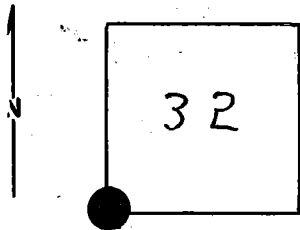

DESCRIBE CORNER MONUMENT FOUND SET

*Brass Cap! 1977*

DESCRIBE BEARING TREES OR OTHER OFFICIAL ACCESSORIES FOUND

*Notes on file! see Monumentation File*

PHOTO IDENTIFICATION DATA

Photo No. \_\_\_\_\_

Filed At. \_\_\_\_\_

Object Ident. \_\_\_\_\_

Ident. By \_\_\_\_\_

*Signature*

PLANE COORDINATE POSITION DATA

State \_\_\_\_\_ Zone \_\_\_\_\_

X \_\_\_\_\_

Y \_\_\_\_\_

Estab. By \_\_\_\_\_

*Agency*

Signature

Title

Division

Headquarters

Date

7100-52-(3/68)

**CORNER RECORD (PERPETUATION)**

GPO 902-673

**MONUMENT : DESCRIBE NEW MONUMENT SET, OR WORK DONE TO PRESERVE EXISTING MONUMENT**

9

**ACCESSORIES : DESCRIBE NEW BT's WITNESS OBJECTS ETC. ESTABLISHED, OR WORK DONE TO PRESERVE EXISTING EVIDENCE**

10

Work Done By \_\_\_\_\_ Title \_\_\_\_\_ Date \_\_\_\_\_ State Registration No. or Agency \_\_\_\_\_

Certified Cor. Record Prepared? Yes No Filed At: \_\_\_\_\_ Date \_\_\_\_\_

11

**REMARKS**

12

Index File No. T. R. M. Tract or Surv. No. Cor. 13