

Index
File No. E-9

CORNER RECORD (SEARCH)

(Ref. FSM 7151.4)

Tract or
Survey No. _____ Cor.
No. _____

T 3S R. 33E

R.D. Ukiah County _____

Merid. Will.

N.F. Umatilla State Oregon

CORNER DIAGRAM

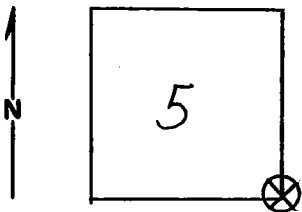

DESCRIBE CORNER MONUMENT FOUND

Material: None

Markings: The stone has probably rooled down the small draw as it is located on very steep slope. 70%

DESCRIBE BEARING TREES OR OTHER OFFICIAL ACCESSORIES FOUND - A Ponderosa pine 26" in diameter bearing N38 degrees W from corner, fairly vigorous at the top of a small, steep draw has a good scar indicating a bearing tree in section 5. A pine (ponderosa) 38" DBH, fairly vigorous, for section 9, bearing S32 degrees E from corner has a good scar indicating a bearing tree. The other two bearing trees are dead & have fallen over. The BT for section 4 is very near the bottom of the small, steep draw. It bears S 61 degrees W from corner. All of the BT's I painted with red paint. 6" red band and painted the scars. Did not put a post (steel) up at corners location. Nailed a bearing tree tag on the side of tree facing

PHOTO IDENTIFICATION DATA

Photo No. _____
Filed At. _____
Object Ident. _____
Ident. By Paint & Tags
Signature

DESCRIBE CORNER LOCATION RELATIVE TO NEAR-BY FEATURES, ALSO HOW TO REACH CORNER

corner. Attached an attention sign on the back of tree facing away from corner. The land is very steep. There is no trees located very close to the North or to the SW, of which there is a large open hill side running NW-SE

PLANE COORDINATE POSITION DATA

State _____ Zone _____
X _____
Y _____
Estab. By _____
Agency

Signature

ALC

Title

Division

Headquarters

Date

8-30-79

7100-52-(3/68)

CORNER RECORD (PERPETUATION)

MONUMENT: DESCRIBE NEW MONUMENT SET, OR WORK DONE TO PRESERVE EXISTING MONUMENT

9

ACCESSORIES : DESCRIBE NEW BT's WITNESS OBJECTS ETC. ESTABLISHED, OR WORK DONE TO PRESERVE EXISTING EVIDENCE

10

Work Done By _____ Title _____ Date _____ State Registration No.
or Agency _____

Certified Cor. Record Prepared ? Yes No Filed At: _____ Date _____

11

REMARKS

12

Index File No. T. R. M. Tract or Surv. No. Cor. U.S. G.P.O. 1977-725-576/586

13

E-9

24 11

Index File No. _____

CORNER RECORD (SEARCH)

Tract or Survey No. _____

Cor. No. E-9

T 3S R. 33E

R.D. Ukiah County Umatilla

Merid. Willamette

N.F. Umatilla State Oregon

CORNER DIAGRAM

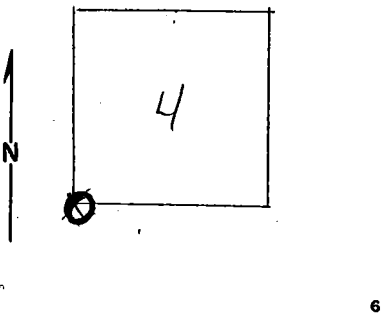

DESCRIBE CORNER MONUMENT FOUND *Original notes*
 BT PP 32" DBH N11W 24' sec. 50
 PP 19" DBH S42E 38' " 9
 DPP 42" " S28W 30' sec. 8 (fallen over)

DESCRIBE BEARING TREES OR OTHER OFFICIAL ACCESSORIES FOUND ²
 a section line board on Bear Wallow Rd. thus south 562' to a pile of rock to indicate the corner.

PHOTO IDENTIFICATION DATA ⁶
 Photo No. _____
 Filed At. _____
 Object Ident. _____
 Ident. By _____
 Signature _____ ⁷

DESCRIBE CORNER LOCATION RELATIVE TO NEAR-BY FEATURES, ALSO HOW TO REACH CORNER ³

PLANE COORDINATE POSITION DATA
 State _____ Zone _____
 X _____
 Y _____
 Estab. By _____
 Agency _____ ⁸

Signature
 151 L. Waid

Title _____ Division _____ Headquarters _____ Date _____ ⁴

CORNER RECORD (PERPETUATION)

MONUMENT: DESCRIBE NEW MONUMENT SET, OR WORK DONE TO PRESERVE EXISTING MONUMENT

ACCESSORIES DESCRIBE NEW BT'S WITNESS OBJECTS ETC. ESTABLISHED, OR WORK DONE TO PRESERVE EXISTING EVIDENCE

Work Done By _____ Title _____ Date _____ State Registration No. or Agency _____

Certified Cor. Record Prepared ? Yes No Filed At: _____ Date _____

REMARKS

Index File No. E-9 T. R. M. Tract or Surv. No. Cor. _____