

Index
File No. C-17

CORNER RECORD (SEARCH)
(Ref. FSM 7151.4)

Tract or
Survey No. _____ Cor.
No. _____

T 3S R. 33E R.D. Ukiah County _____

Merid. Will. N.F. Umatilla State Oregon

CORNER DIAGRAM

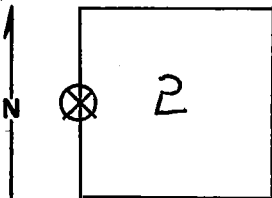

DESCRIBE CORNER MONUMENT FOUND

Material: Stone Size: 18"x 9"x 5"

Height Above Ground: All

Condition: Poor

Markings: None could be found - stone fits description good -
Painted *RED*

DESCRIBE BEARING TREES OR OTHER OFFICIAL ACCESSORIES FOUND

A ponderosa pine 22" DBH bearing S62 degrees E 5 lks has two good scars indicating a bearing tree. This is from the corner to the tract. A rotten douglas fir tree about 32" DBH bearing N33 degrees W 36 links from the corner. This tree has some visible scribing a "B" & part of the "T" indicating BT on a piece of rotten wood. It is so far gone I only painted the piece of wood. The other tree, put a bearing tree tag on both sides & painted scars &

DESCRIBE CORNER LOCATION RELATIVE TO NEAR-BY FEATURES, ALSO HOW TO REACH CORNER

put a six inch red band around.

PHOTO IDENTIFICATION DATA

Photo No. _____

Filed At. _____

Object Ident. metal tags &

Ident. By Paint

Signature

PLANE COORDINATE POSITION DATA

State _____ Zone _____

X _____

Y _____

Estab. By _____

Agency

Signature
MLC & DDM

Title
Forestry Tech.

Division

Headquarters

Date
10-2-79

7100-52-(3/68)

CORNER RECORD (PERPETUATION)

MONUMENT : DESCRIBE NEW MONUMENT SET, OR WORK DONE TO PRESERVE EXISTING MONUMENT

ACCESSORIES : DESCRIBE NEW BT's WITNESS OBJECTS ETC. ESTABLISHED, OR WORK DONE TO PRESERVE EXISTING EVIDENCE

9

10

Work Done By _____ Title _____ Date _____ State Registration No. or Agency _____

Certified Cor. Record Prepared ? Yes No Filed At: _____ Date _____

11

REMARKS

12

Index File No. T. R. M. Tract or Surv. No. Cor.