

USDA-FOREST SERVICE

Index File No. A-19

T 3S R. 33E

Merid. Will.

CORNER RECORD (SEARCH)

(Ref. FSM 7151.4)

Tract or Survey No. Sec. 2

Cor. No. N $\frac{1}{4}$

R.D. Ukiah County Union

N.F. Umatilla State Oregon

CORNER DIAGRAM

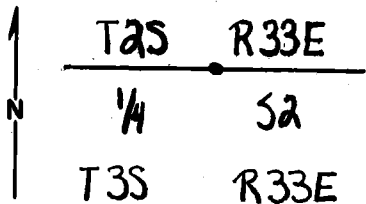

DESCRIBE CORNER MONUMENT FOUND

found a basalt stone 8"x6"x5" that appeared to have no markings on it

DESCRIBE BEARING TREES OR OTHER OFFICIAL ACCESSORIES FOUND

A ponderosa pine 29 in. diameter bears S48° E 28.4' to face of blaze, blaze partially chopped open and scribing visible (tree is healthy) S48° E 29.2' to center of tree.

A fir down and dead bears N 46° W 29.7' to approximate location of stump hole, healed blaze chopped open, scribing visible

DESCRIBE CORNER LOCATION RELATIVE TO NEAR-BY FEATURES, ALSO HOW TO REACH CORNER

400' West of location poster on West side of jeep location poster is 200' N of fence.

PHOTO IDENTIFICATION DATA

Photo No. _____
 Filed At. _____
 Object Ident. _____
 Ident. By _____
 Signature _____

PLANE COORDINATE POSITION DATA

State _____ Zone _____
 X _____
 Y _____
 Estab. By _____
 Agency _____

Signature William R. Webb Title PLS 1106

Division _____

Headquarters _____

Date 6/28/79

7100-52-(3/68)

CORNER RECORD (PERPETUATION)

MONUMENT: DESCRIBE NEW MONUMENT SET, OR WORK DONE TO PRESERVE EXISTING MONUMENT

Set 2"x30" iron pipe with brass cap set 18" in the ground to hard pan with mound of stone around pipe. ~~MARKED:~~ TAS R33E

1/4 Sa
T35 R33E
1979 PLS 1106

Set steel fence post 4"E on township line and attached signs 54-2 and 54-4. Buried old stone beside pipe

ACCESSORIES : DESCRIBE NEW BT'S WITNESS OBJECTS ETC. ESTABLISHED, OR WORK DONE TO PRESERVE EXISTING EVIDENCE

A 21 1/2" ponderosa pine bears S73° W 29.5 ft scribed 1/4 S2 BT

New BT has a lower blaze scribed BT with brass washer stamped PLS 1106 nailed flush. Attached signs 54-3 and 54-4 and painted red ring around all BT's.

Work Done By William R. Wells Title PLS Date 6/28/79 State Registration No. or Agency 1106

Certified Cor. Record Prepared? Yes No Filed At: _____ Date _____

REMARKS

Witnesses: Greg Flowers, L.S.I.T.
Brent Reynolds

BW-10

Index File No. A-19

CORNER RECORD (SEARCH)

Tract or Survey No. _____

Cor. No. A-19 ⁷

T. 3S R. 33E
Merid. Willamette

R.D. Ukiah County Umatilla
N.F. Umatilla State Oregon

CORNER DIAGRAM

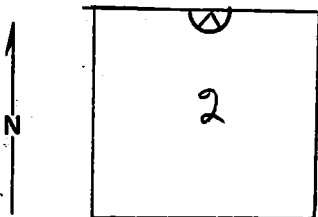

DESCRIBE CORNER MONUMENT FOUND

None

DESCRIBE BEARING TREES OR OTHER OFFICIAL ACCESSORIES FOUND

31" DBH - Pine BT, bearing S. 48 E, 43 lks from corner.
Green + standing - closed face - chopping revealed portion of scribing.

24" DBH - Fir BT, bearing N. 46° W, 45 lks. - dead + fallen.
Closed face on underneath side - chopping revealed scribing.

PHOTO IDENTIFICATION DATA

Photo No. EQO, 8-105(9-3-66)

Filed At. _____

Object Ident. Rock, S 82° W, 4.94 ch.

Ident. By Tom Sutherland
Signature

DESCRIBE CORNER LOCATION RELATIVE TO NEAR-BY FEATURES, ALSO HOW TO REACH CORNER

To locate corner find Jeep Road leaving the Windy Springs to Klondike spr. Road on a rocky open. Follow Jeep road to Bdy. fence. Proceed to location corner. Thence to sec. con Area is in a mature P. Pine stand.

PLANE COORDINATE POSITION DATA

State _____ Zone _____

X _____

Y _____

Estab. By _____
Agency

Signature

J. Kent Magrath

Title
Eng. Aide

Division
USFS

Headquarters
Umatilla-S.O.

Date
8-6-69

7100-52
REV. 65 5

CORNER RECORD (PERPETUATION)

MONUMENT: DESCRIBE NEW MONUMENT SET, OR WORK DONE TO PRESERVE EXISTING MONUMENT

ACCESSORIES: DESCRIBE NEW BT'S WITNESS OBJECTS ETC. ESTABLISHED, OR WORK DONE TO PRESERVE EXISTING EVIDENCE

Placed B.T signs (54-3) on both B.T's.
 Placed Attention sign (54-4) on standing B.T.
 Placed Location sign (458) on Jeep Road 6 ch. E. of corner
 on a 40" P. Pine on the E. side of the road. Poster is
 approx. 300 ydc. N.E. on Road from point where road
 intersects Bdry fence.

Work Done By: MIKE LILLY Title: ENG'R AIDE Date: _____ State Registration No. U.S. FOREST SERVICE
 or Agency

Certified Cor. Record Prepared? Yes No Filed At: _____ Date _____

REMARKS
 Identified search area from compass line taken from W.
 ridge of S. canyon.
 Found Blaze line.

Index File No. A-19 T. 35 R. 33E M. Will. Tract or Surv. No. _____ Cor. A-19