

Index

File No. Z-5T 3S R. 32EMerid. Willamette

CORNER RECORD (SEARCH)

(Ref. FSM 7151.4)

R.D. Ukiah County UmatillaN.F. Umatilla State OregonTract or
Survey No. 5-76Cor.
No. Z-5

CORNER DIAGRAM

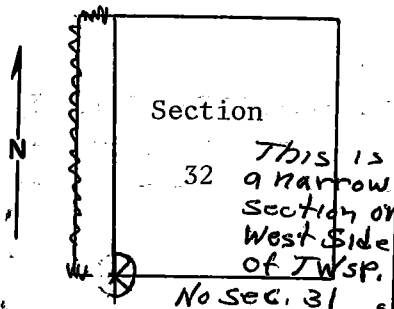

PHOTO IDENTIFICATION DATA

Photo No. _____

Filed At. _____

Object Ident. _____

Ident. By _____

Signature _____

PLANE COORDINATE POSITION DATA

State _____ Zone _____

X _____

Y _____

Estab. By _____

Agency _____

DESCRIBE CORNER MONUMENT FOUND

Material: None.

North-south fence ~~the~~ only. ~~marking~~.

DESCRIBE BEARING TREES OR OTHER OFFICIAL ACCESSORIES FOUND

An 18-inch western larch stump bears N74°E, approximately 21 feet. Scribing visible.

A 12-inch western larch, down and very rotten, bears S28°E, approximately 18 feet. Scribing visible on remnant.

DESCRIBE CORNER LOCATION RELATIVE TO NEAR-BY FEATURES, ALSO HOW TO REACH CORNER

To locate, follow fence north from SE corner of township 35, R31E. See Granite Meadows 7.5 minute quadrant map.

Setting of this corner recorded in GLO notes for exterior of T4S, R32E.

Signature
T, HollamonTitle
Engineering TechnicianDivision
S. O,Headquarters
Date
November 27, 1974

100-52-(3/68)

5

CORNER RECORD (PERPETUATION)

2

MONUMENT: DESCRIBE NEW MONUMENT SET, OR WORK DONE TO PRESERVE EXISTING MONUMENT

ACCESSORIES: DESCRIBE NEW B.T.'s WITNESS OBJECTS ETC. ESTABLISHED, OR WORK DONE TO PRESERVE EXISTING EVIDENCE

9

I placed a blank B.T. tag on both the B.T. stump and the down B.T.

10

Work Done By _____ Title _____ Date _____ State Registration No. or Agency _____

Certified Cor. Record Prepared? Yes No Filed At: _____ Date _____

11

REMARKS

12

13

Index File No. T. R. M. Tract or Surv. No. Cor.