

USDA-FOREST SERVICE

Index File No. V-25

CORNER RECORD (SEARCH)

(Ref. FSM 7151.4)

Tract or Survey No. _____ Cor. No. V-25

T 35 R. 32E

R.D. Ukiah County Umatilla

Merid. Willk

N.F. Umatilla State Oregon

CORNER DIAGRAM

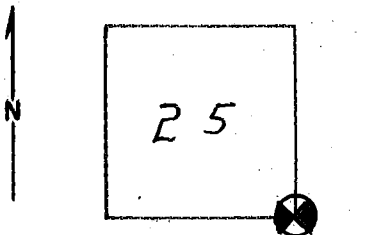

DESCRIBE CORNER MONUMENT ~~FOUND~~ SET

~~See Plat File~~ 8" spike in road : 1977

DESCRIBE BEARING TREES OR OTHER OFFICIAL ACCESSORIES FOUND

Notes on file : see Monumentation File.

PHOTO IDENTIFICATION DATA

Photo No. _____
 Filed At. _____
 Object Ident. _____
 Ident. By _____
Signature

DESCRIBE CORNER LOCATION RELATIVE TO NEAR-BY FEATURES, ALSO HOW TO REACH CORNER

PLANE COORDINATE POSITION DATA

State _____ Zone _____
 X _____
 Y _____
 Estab. By _____
Agency

Signature _____ Title _____ Division _____ Headquarters _____ Date _____

44 15

Index File No. _____
T 38 R. 33E
Merid. Willamette

CORNER RECORD (SEARCH) Tract or Survey No. _____ Cor. No. V-1
R.D. Ukiah County Umatilla
N.F. Umatilla State Oregon

CORNER DIAGRAM

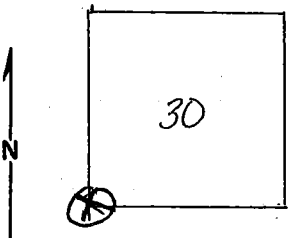

DESCRIBE CORNER MONUMENT FOUND *Original notes*

BT-PP 26" DBH - N8W; 241 lks. sec 25
PP 23" " N7W; 234 lks. " 30
" 31" " S16W; 169 " " 36

*Monumented
see T3 S R32E*

PHOTO IDENTIFICATION DATA

Photo No. _____
Filed At. _____
Object Ident. _____
Ident. By _____

Signature

PLANE COORDINATE POSITION DATA

State _____ Zone _____
X _____
Y _____
Estab. By _____

Agency

DESCRIBE BEARING TREES OR OTHER OFFICIAL ACCESSORIES FOUND

the corner was located North 82' from sign board on Fire Road #16. There was a pile of rocks for the corner. I found 3 BT which according to the field notes was all there should be. According to the notes, the existing corner is located wrong. From the notes, I put the corner south 23' of the section line board, which is in the middle of fire road 16

DESCRIBE CORNER LOCATION RELATIVE TO NEAR-BY FEATURES, ALSO HOW TO REACH CORNER

Signature

15/ L. Waid

Title

Division

Headquarters

Date

1962

7100-52

REV. 65 5

CORNER RECORD (PERPETUATION)

MONUMENT: DESCRIBE NEW MONUMENT SET, OR WORK DONE TO PRESERVE EXISTING MONUMENT

ACCESSORIES DESCRIBE NEW BT'S WITNESS OBJECTS ETC. ESTABLISHED, OR WORK DONE TO PRESERVE EXISTING EVIDENCE

Work Done By _____ Title _____ Date _____ State Registration No. or Agency _____
Certified Cor. Record Prepared ? Yes No Filed At: _____ Date _____

REMARKS

Index File No. V-1 T. R. M. Tract or Surv. No. Cor. 13