

USDA-FOREST SERVICE

Index

File No. E-21

T 38 R. 32E

Merid. W.M.

CORNER RECORD (SEARCH)

(Ref. FSM 7151.4)

R.D. Ukiah County Umatilla

N.F. Umatilla State Or.

Tract or Survey No. \_\_\_\_\_ Cor. No. \_\_\_\_\_

CORNER DIAGRAM



S2	S1
S11	S12

DESCRIBE CORNER MONUMENT FOUND

2 1/2" I.P. with B.C. mkd:

T38 R32E

S2 | S1

S11 | S12

1977

DESCRIBE BEARING TREES OR OTHER OFFICIAL ACCESSORIES FOUND

Lodgepole, 13", N87 1/2° E, 51.5 ft. - tree is dead.

W. fir, 13", S58 1/2° E, 24.6 ft.

Lodgepole, 12", S47° W, 6.3 ft.

W. fir, 11", N53° W, 21.5 ft.

Tamarack windfall, approx. 18" dia., the butt of which bears N20° W, 21.5 ft.

PHOTO IDENTIFICATION DATA

Photo No. \_\_\_\_\_

Filed At. \_\_\_\_\_

Object Ident. \_\_\_\_\_

Ident. By \_\_\_\_\_

Signature

PLANE COORDINATE POSITION DATA

State \_\_\_\_\_ Zone \_\_\_\_\_

X \_\_\_\_\_

Y \_\_\_\_\_

Estob. By \_\_\_\_\_

Agency

Signature

*L.S. Munro*

Title

L.S.

Division

Headquarters

Date

9/26/84

7100-52-(3-68)

CORNER RECORD (PERPETUATION)

MONUMENT: DESCRIBE NEW MONUMENT SET, OR WORK DONE TO PRESERVE EXISTING MONUMENT

None.

ACCESSORIES : DESCRIBE NEW BT'S WITNESS OBJECTS ETC. ESTABLISHED, OR WORK DONE TO PRESERVE EXISTING EVIDENCE

W. fir, 13", N46 $\frac{1}{2}$ <sup>o</sup>E, 29.4 ft.

BTs have reqd. paint, tags & signs.

Work Done By F.S. Munro Title L.S. Date 9/30/84 State Registration No. 1832  
or Agency

Certified Cor. Record Prepared ? Yes  No  Filed At: Umatilla Co. surveyor Date

REMARKS

Index File No. E-21 T. 38 R. 32E M. W.M. Tract or Surv. No.            Cor.

USDA-FOREST SERVICE

Index  
File No. E-21

CORNER RECORD (SEARCH)

(Ref. FSM 7151.4)

Tract or  
Survey No.

Cor.  
No. E-21

T 3S. R. 32E.

R.D. Ukiah County

Umatilla

Merid. Willamette

N.F. Umatilla State

Umatilla

CORNER DIAGRAM

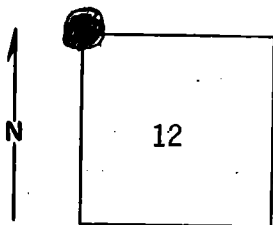

DESCRIBE CORNER MONUMENT FOUND

MATERIAL: Basalt Stone SIZE: ? X 8" X 7"  
HEIGHT ABOVE GROUND: 8" CONDITION: Fair  
MARKINGS: None Visible

*Brass Cap: 1977 see Mon. File*

DESCRIBE BEARING TREES OR OTHER OFFICIAL ACCESSORIES FOUND

10" lodgepole pine - S56°W - 9 links distance, ~~line~~ with blaze on NE face and scribing visible. There is BLM poster on it dated: 7/62. 18" western larch-NW quadrant - 31 links. Tree is dead & down with blaze facing south scribed: T 3S., R.32E., S.2 BT BLM bearing tree poster on it dated: 7/62. 10" lodgepole pine - N86E - 78 links blazed on SW face, scribed: T3S., R.32E. S 1 BT BLM bearing tree poster on it and remnants of east fence line. (over

DESCRIBE CORNER LOCATION RELATIVE TO NEAR-BY FEATURES, ALSO HOW TO REACH CORNER  
Evidence of south fence line.

N. E. of stone is 8" fir snag with location poster on south fence dated: 5/28/64  
*face*

*ERT  
SRW*

PHOTO IDENTIFICATION DATA

Photo No. \_\_\_\_\_

Filed At. \_\_\_\_\_

Object Ident. \_\_\_\_\_

Ident. By \_\_\_\_\_

*Signature*

PLANE COORDINATE POSITION DATA

State \_\_\_\_\_ Zone \_\_\_\_\_

X \_\_\_\_\_

Y \_\_\_\_\_

Estab. By \_\_\_\_\_

*Agency*

Signature  
Moore

Title  
Eng, Tech,

Division

Headquarters

Date  
7/62

7100-52-(3/68)

## CORNER RECORD (PERPETUATION)

MONUMENT: DESCRIBE NEW MONUMENT SET, OR WORK DONE TO PRESERVE EXISTING MONUMENT

9

ACCESSORIES : DESCRIBE NEW BT'S WITNESS OBJECTS ETC. ESTABLISHED, OR WORK DONE TO PRESERVE EXISTING EVIDENCE

10

Work Done By \_\_\_\_\_ Title \_\_\_\_\_ Date \_\_\_\_\_ State Registration No. or Agency \_\_\_\_\_  
 Certified Cor. Record Prepared? Yes No Filed At: \_\_\_\_\_ Date \_\_\_\_\_

11

## REMARKS

No. 3 (cont.) - No evidence in SE quadrant.

12

Index File No. T. R. M. Tract or Surv. No. Cor. 13