

USDA-FOREST SERVICE

Index File No. A-21

CORNER RECORD (SEARCH)

(Ref. FSM 7151.4)

Priority 2

T 3 S R. 32 E

R.D. Ukiah County Umatilla

Tract or Survey No. _____ Cor. No. _____

Merid. Will.

N.F. Umatilla State Oregon

CORNER DIAGRAM

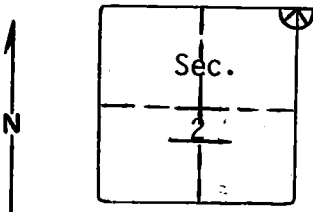

DESCRIBE CORNER MONUMENT FOUND

Material: None
Scattered stones in area

DESCRIBE BEARING TREES OR OTHER OFFICIAL ACCESSORIES FOUND

28" p. pine-SW quad.-tree has been chopped into exposing blaze on NE face scribed: R.32E. Bearing tree is at the east edge of timber on west slope.

PHOTO IDENTIFICATION DATA

Photo No. _____
Filed At. _____
Object Ident. _____
Ident. By _____

Signature

PLANE COORDINATE POSITION DATA

State _____ Zone _____
X _____
Y _____
Estab. By _____

Agency

Signature

B. Moore

Title

Division

Headquarters

Date

5-77

7100-52-(3/68)

CORNER RECORD (PERPETUATION)

 MONUMENT: DESCRIBE NEW MONUMENT SET, OR WORK DONE TO PRESERVE EXISTING MONUMENT

9

 ACCESSORIES : DESCRIBE NEW BT'S WITNESS OBJECTS ETC. ESTABLISHED, OR WORK DONE TO PRESERVE EXISTING EVIDENCE

10

 Work Done By _____ Title _____ Date _____ State Registration No. or Agency _____

 Certified Cor. Record Prepared ? Yes No Filed At: _____ Date _____

REMARKS

12

 Index File No. T. R. M. Tract or Surv. No. Cor. 13
