

USDA-FOREST SERVICE

Index  
File No. V-25  
T 3S R. 31E  
Merid. Willamette

CORNER RECORD (SEARCH)

(Ref. FSM 7151.4)

R.D. Ukiah County Umatilla Tract or Survey No. Sec 36 Cor. No. NE  
N.F. Umatilla State Oregon

CORNER DIAGRAM

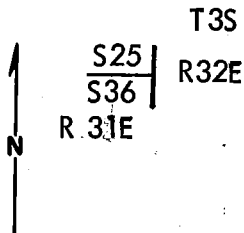

DESCRIBE CORNER MONUMENT FOUND

3" brass cap on 2 1/2" l. pipe protruding 4" out of ground with mound of stone.

DESCRIBE BEARING TREES OR OTHER OFFICIAL ACCESSORIES FOUND

A 10" dia L.P. Pine bears S17°W12.3 ft dist tagg N14 1/2°E 19 1/2 lk dist-(dead, recent scribe).  
A 10" dia Grand Fir bears N83 1/2°W 49.3 ft dist tagg S84°E74 1/2 lk dist-(recent Scribe).  
A 16" dia Tamarack bears N25 1/2°W32.6 ft dist (old BT, visible scribing).

PHOTO IDENTIFICATION DATA

Photo No. 616140780-6  
Filed At Umatilla Nat. Forest  
Object Ident. Trees  
Ident. By \_\_\_\_\_  
*Signature*

PLANE COORDINATE POSITION DATA

State \_\_\_\_\_ Zone \_\_\_\_\_  
X \_\_\_\_\_  
Y \_\_\_\_\_  
Estab. By \_\_\_\_\_  
*Agency*

DESCRIBE CORNER LOCATION RELATIVE TO NEAR-BY FEATURES, ALSO HOW TO REACH CORNER

Yellow Jacket Road to road #5415, then East to road #045, then South to road #048 (? 046), then Southwest along road #048 1/2 mile to S29 CC then 800 ft South along fence to corner on North slope in thicket approx. 25 ft South of fence corner.

*Willie R. Bell*

Signature

Title  
PLS 1106

Division

Headquarters

Date

September 30, 1982

7100-52-(3/68)

**CORNER RECORD (PERPETUATION)**

**MONUMENT: DESCRIBE NEW MONUMENT SET, OR WORK DONE TO PRESERVE EXISTING MONUMENT**

Set steel fence posts with 54-2 signs on both and 54-4 sign on one, North and West of corner.  
Cap is standard BLM.

Cap marked:

T3S      T3S  
S25 | R32E  
S36  
R31E  
1978

**ACCESSORIES : DESCRIBE NEW BT'S WITNESS OBJECTS ETC. ESTABLISHED, OR WORK DONE TO PRESERVE EXISTING EVIDENCE**

A 18" dia Grand Fir bears S63°W51.2 ft dist marked: T3S R31E S36 BT.  
Blaze faces and 6" band around bearing trees were painted red. Tagged trees with 54-3 and 4 signs where needed. New BT has a lower blaze, scribed BT, with a brass washer stamped PLS 1106 and nailed flush.

Work Done By W.R. Wells Title Surveyor Date 9/30/82 State Registration No. or Agency PLS 1106

Certified Cor. Record Prepared? Yes  No  Filed At: Umatilla Surveyor Office Date \_\_\_\_\_

**REMARKS**

Witnessed by: Leslie E. Wilson

Index  
File No. V-25

**CORNER RECORD (SEARCH)**

(Ref. FSM 7151.4)

Tract or Survey No. 5-74 Cor. No. V-25

T 3S R. 31E

R.D. Ukiah County Umatilla

Merid. Willamette

N.F. Umatilla State Oregon

**CORNER DIAGRAM**

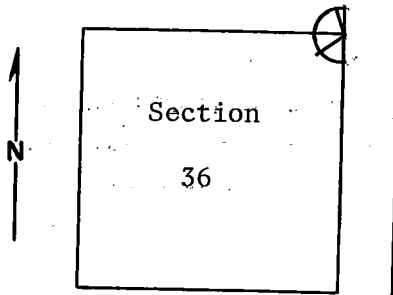

**DESCRIBE CORNER MONUMENT FOUND**

Material: Basalt stone. Size: 20" x 16" x 7"  
No visible markings. Stone sets in north-south fence line.  
Has painted native stake by it.

**DESCRIBE BEARING TREES OR OTHER OFFICIAL ACCESSORIES FOUND**

A 15-inch western larch snag bears N28°W, approximately 32 feet.  
(No other B.T.'s found.) There is a fence corner about 20 feet  
north of stone. Fences run north, south and west. B.T. stands  
in fence about 20 feet west of fence corner. Forest boundary  
sign at fence corner.  
There is an old location poster on a 5-inch l.p.pine approximately  
6 feet NW of stone.

**PHOTO IDENTIFICATION DATA**

Photo No. \_\_\_\_\_  
Filed At. \_\_\_\_\_  
Object Ident. \_\_\_\_\_  
Ident. By \_\_\_\_\_  
*Signature*

**DESCRIBE CORNER LOCATION RELATIVE TO NEAR-BY FEATURES, ALSO HOW TO REACH CORNER**

**PLANE COORDINATE POSITION DATA**

State \_\_\_\_\_ Zone \_\_\_\_\_  
X \_\_\_\_\_  
Y \_\_\_\_\_  
Estab. By \_\_\_\_\_  
*Agency*

Signature T. Hollamon Title Engineering Technician Division \_\_\_\_\_ Headquarters S.O. Date November 25, 1974

2

**CORNER RECORD (PERPETUATION)**

---

**MONUMENT: DESCRIBE NEW MONUMENT SET, OR WORK DONE TO PRESERVE EXISTING MONUMENT**

---

9

**ACCESSORIES : DESCRIBE NEW BT'S WITNESS OBJECTS ETC. ESTABLISHED, OR WORK DONE TO PRESERVE EXISTING EVIDENCE**

I placed a blank B.T. tag on B.T.

---

10

Work Done By \_\_\_\_\_ Title \_\_\_\_\_ Date \_\_\_\_\_ State Registration No. \_\_\_\_\_  
or Agency \_\_\_\_\_

Certified Cor. Record Prepared ? Yes No Filed At: \_\_\_\_\_ Date \_\_\_\_\_ 11

**REMARKS**

---

12

Index File No. T. R. M. Tract or Surv. No. Cor. 13