

Index  
File No. V-13

CORNER RECORD (SEARCH)

(Ref. FSM 7151.4)

Tract or Survey No. Sec 34 Cor. No. NW Cor

T 3S R. 31E R.D. Ukiah County Umatilla  
Merid. Willamette N.F. Umatilla State Oregon

CORNER DIAGRAM

T3S R31E  
S28 | S27  
S33 | S34



DESCRIBE CORNER MONUMENT FOUND

3" brass cap on 2 1/2" l. pipe protruding 8" from ground at edge of Rock Jack In fence corner. Fences go North and East.

DESCRIBE BEARING TREES OR OTHER OFFICIAL ACCESSORIES FOUND

A 19" dia P.Pine brs S13°W82.5 ft dist tagg N14°E 125 lk dist-(oldBT, old blaze)

A 13" dia P.Pine brs N54°W27.4 ft dist tagg S54°E41 lk dist-recent blaze.

A 20" dia P.Pine brs N44°E43.2 ft dist tagg S46°W65 lk dist-recent blaze.

A 14" dia P.Pine brs S73°E48.7 ft dist tagg N73°W74 lk dist-recent blaze.

A 18" dia P.St. brs N38°E 129.7 ft dist tagg S38°W 129.7 ft dist.

DESCRIBE CORNER LOCATION RELATIVE TO NEAR-BY FEATURES, ALSO HOW TO REACH CORNER

Road #5420 to road #5412-100, then West along road #5412-100 approx. 3.1 miles to road heading South across clearing to small old cabin at North edge of timber, then past cabin on road South & West to fence, then South along fence approx. 700 ft to corner at fence corner in timbered South slope.

PHOTO IDENTIFICATION DATA

Photo No. 616140 380-3  
Filed At. Umatilla Nat. Forest  
Object Ident. Trees  
Ident. By \_\_\_\_\_  
*Signature*

PLANE COORDINATE POSITION DATA

State \_\_\_\_\_ Zone \_\_\_\_\_  
X \_\_\_\_\_  
Y \_\_\_\_\_  
Estab. By \_\_\_\_\_  
*Agency*

*Signature*  
William R. Webb

Title PLS 1106 Division \_\_\_\_\_ Headquarters \_\_\_\_\_

Date. October 7, 1982 7100-52 (3-68)

**CORNER RECORD (PERPETUATION)**

**MONUMENT: DESCRIBE NEW MONUMENT SET, OR WORK DONE TO PRESERVE EXISTING MONUMENT**

Set steel fence post with 54-4 sign attached, North of corner.

Cap is standard BLM.

Cap marked:

T3S	R31E
S28	S27
S33	S34
1978	

**ACCESSORIES : DESCRIBE NEW BT'S WITNESS OBJECTS ETC. ESTABLISHED, OR WORK DONE TO PRESERVE EXISTING EVIDENCE**

Blaze faces and 6" bands around bearing trees are painted red. Tagged trees with 54-3 and 4 signs where needed.

Work Done By W.R. Wells Title Surveyor Date 10/7/82 State Registration No. PLS 1106  
or Agency

Certified Cor. Record Prepared? Yes  No  Filed At: Umatilla County Surveyor Office Date

**REMARKS**

Witnessed by: Leslie E. Wilson

Index File No.

V-13

T.

3S

R.

31E

M.

W.M.

Tract or Surv. No.

Sec 34

Cor.

NW Cor

Index File No. V-13

**CORNER RECORD (SEARCH)**

Tract or Survey No. 5-62 Cor. No. V-13

T 3S R. 31E

R.D. Ukiah County Umatilla

Merid. Willamette

N.F. Umatilla State Oregon

**CORNER DIAGRAM**

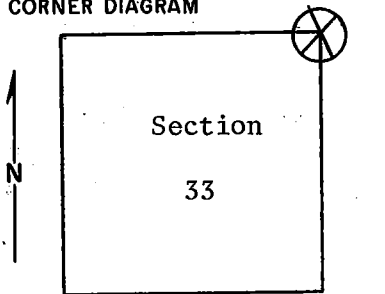

**DESCRIBE CORNER MONUMENT FOUND**

Material: Fence corner.

No corner stone evident.

2

**DESCRIBE BEARING TREES OR OTHER OFFICIAL ACCESSORIES FOUND**

A rotting pine stump bears N30°E, approximately 130 feet. It is scribed T3S, R31E, Section 27, B.T.

A 24-inch p.pine bears S14°W, approximately 80 or 90 feet.

It is scribed T3S, R31E, Section 33, B.T.

(These bearings and distance from fence corner.)

3

**DESCRIBE CORNER LOCATION RELATIVE TO NEAR-BY FEATURES, ALSO HOW TO REACH CORNER**

Fence runs north and east. Fence corner is approximately 15 feet east of bottom of small ravine. Countour map indicates it is on west side of ravine.

See Carney Butte 7.5 minute quadrant map.

4

**PHOTO IDENTIFICATION DATA**

Photo No. \_\_\_\_\_

Filed At. \_\_\_\_\_

Object Ident. \_\_\_\_\_

Ident. By \_\_\_\_\_

*Signature*

7

**PLANE COORDINATE POSITION DATA**

State \_\_\_\_\_ Zone \_\_\_\_\_

X \_\_\_\_\_

Y \_\_\_\_\_

Estab. By \_\_\_\_\_

*Agency*

8

Signature: <u>T, Hollamon</u>	Title: <u>Engineering Technician</u>	Division: _____	Headquarters: <u>S.O,</u>	Date: <u>November 21, 1974</u>	7100-52 REV. 65 5
-------------------------------	--------------------------------------	-----------------	---------------------------	--------------------------------	----------------------

CORNER RECORD (PERPETUATION)

MONUMENT: DESCRIBE NEW MONUMENT SET, OR WORK DONE TO PRESERVE EXISTING MONUMENT

ACCESSORIES : DESCRIBE NEW BT's WITNESS OBJECTS ETC. ESTABLISHED, OR WORK DONE TO PRESERVE EXISTING EVIDENCE

I placed blank B.T. tag on the standing B.T. and also on the B.T. stump.

Work Done By \_\_\_\_\_ Title \_\_\_\_\_ Date \_\_\_\_\_ State Registration No. \_\_\_\_\_  
or Agency \_\_\_\_\_  
Certified Cor. Record Prepared ? Yes No Filed At: \_\_\_\_\_ Date \_\_\_\_\_

REMARKS

Something appears to be wrong with the B.T. called bearings. They do not fit in relation to each other.

No evidence of SE B.T.

There was no NW B.T.