

OREGON CORNER RESTORATION FORM

CORNER DESIGNATION: T3S, R31E, E-13

NORTHWEST CORNER OF SECTION 10, TOWNSHIP 3 SOUTH, RANGE 31 EAST, W.M.,
UMATILLA COUNTY, OREGON.

PREVIOUS RENEWALS / SURVEYS, ETC.:

T3S R31E WAS ORIGINALLY SUBDIVIDED BY U.S. DEPUTY SURVEYOR GEORGE S. PERSHIN UNDER CONTRACT NO. 319 DATED MARCH 26, 1879. THE NOTES READ, "SET BASALT STONE 14X12X5 IN MOUND OF STONE ON EAST HILLSIDE FOR CORNER TO SECTIONS 3, 4, 9 AND 10 DROVE STAKE AND RAISED MOUND OF STONE IN LIEU OF PITS." DENNIS GAYLORD SEARCHED FOR ORIGINAL CORNER EVIDENCE IN THIS TOWNSHIP THROUGHOUT THE MID TO LATE 1990'S. NO REPORT WAS MADE BY HIM AT THIS LOCATION.

MONUMENT AND ACCESSORIES FOUND:

MADE AN EXTENSIVE SEARCH FOR STONE AND MOUND AS CALLED FOR IN THE NOTES. NOTHING FOUND. THE STEEP ROCKY COUNTRY COMBINED WITH CATTLE AND ELK TRAILS ALONG THE NORTH SOUTH-FENCE LINE LIKELY ASSISTED IN THE EVIDENCE BEING LOST OVER TIME.

MONUMENT AND ACCESSORIES SET:

SET 2-1/2 INCH BRASS CAP ON 1" (I.D.) X 30" GALVANIZED IRON PIPE, 12" ABOVE GRADE. REINFORCED EXPOSED PIPE WITH STONE MOUND AND SOIL TO CAP. SET 4 REFERENCE MONUMENTS AS SHOWN IN DETAIL BELOW. FOR CORNER LOCATION I HELD DENNIS GAYLORD BRASS CAP MONUMENTS FOUND AT THE NORTHWEST CORNER OF SECTION 3, SOUTHWEST CORNER OF SECTION 10, NORTHEAST CORNER OF SECTION 10 AND NORTH QUARTER CORNER OF SECTION 9. USED THESE MONUMENTS TO CALCULATE THE LOCATION BY DOUBLE PROPORTION. SEE BELOW DETAIL FOR ADDITIONAL INFORMATION. ALSO SEE RECORD OF SURVEY FILED CONCURRENTLY WITH THIS CORNER RESTORATION FORM.

REFERENCES:

- (A)** SET 5/8" X 30" STEEL REBAR WITH YELLOW PLASTIC CAP MARKED "UCPWD LS89374", CORNER BEARS S 49°22'38" E, 37.38'.
- (B)** SET 5/8" X 30" STEEL REBAR WITH YELLOW PLASTIC CAP MARKED "UCPWD LS89374", CORNER BEARS S 42°55'18" W, 38.48'.
- (C)** SET 5/8" X 30" STEEL REBAR WITH YELLOW PLASTIC CAP MARKED "UCPWD LS89374", CORNER BEARS N 25°38'49" W, 58.41'.
- (D)** SET 5/8" X 30" STEEL REBAR WITH YELLOW PLASTIC CAP MARKED "UCPWD LS89374", CORNER BEARS N 16°20'20" E, 52.49'.

DIAGRAM:

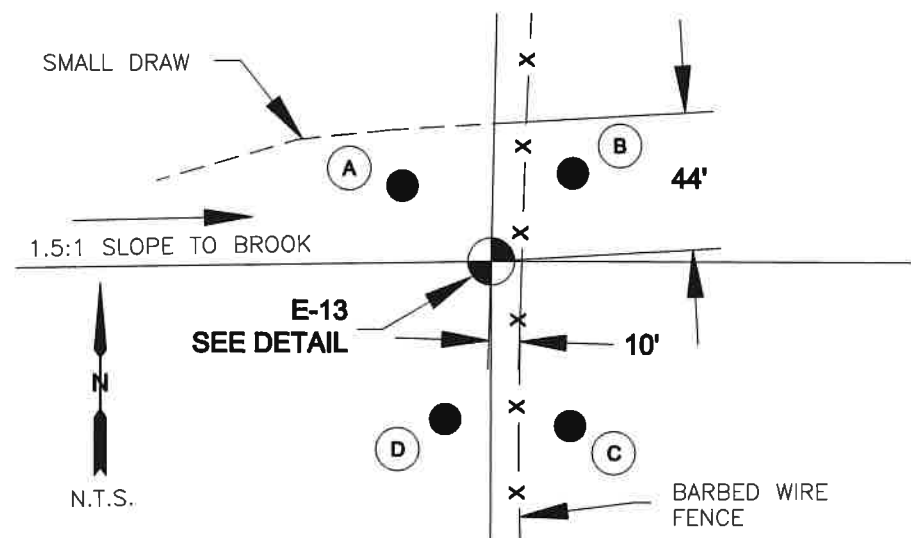

E-13 DETAIL:

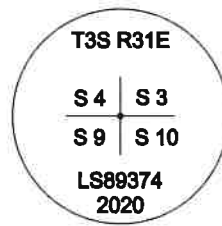

LOCATION AND COMMENTS:

OCRS, PILOT ROCK-UKIAH ZONE
N:120,470.16 E:180,378.94
LATITUDE: 45°19'38.78276"
LONGITUDE: 118°56'11.36906"

FIRM/AGENCY:

UMATILLA COUNTY PUBLIC WORKS DEPARTMENT
3920 WESTGATE, PENDLETON, OREGON 97801
PARTY CHIEF: MATT KENNY
WITNESS: TROY ALDERSON

BEARING BASE:

REPORTED BEARINGS ARE GRID
OCRS PILOT ROCK-UKIAH ZONE

**REGISTERED
PROFESSIONAL
LAND SURVEYOR**

OREGON
JAN 12, 2016
MATTHEW PATRICK KENNY
89374PLS

RENEWS: 6-30-21

20-047-C