

U. S. DEPARTMENT OF AGRICULTURE
FOREST SERVICE

Umatilla NATIONAL FOREST

CORNERS OF THE PUBLIC SURVEY

T. 2-37 R. 38 E W Mer.

Section Corner common to Sections

33, 34, 3, and 4

Corner consists of a Stake (not) in place

State condition Rotted pland rock
where stake rotted off.

Dimensions above ground 10 inches.

Sketch grooves, letters, figures, or notches, on proper face or edge.

CARDINAL POSITION

DIAGONAL POSITION

N	W	S	E

R38E	R38E	T37N	T37N
S	S	R38E	S34
33	4	S 3	
NW	SW	SE	NE

Mound of _____ is located _____

Pits are located _____

Sketch markings of Bearing Trees (or Rocks) in proper box and fill blanks below, giving bearings from Corner to Trees and Distances in Links.

T37N R38E S33	<u>Overgrown</u>	<u>Overgrown</u>	T37N R38E S34
			BT

Species W.? W.? W.? W.?

Diameter 36" 16" 16" 16"

Bearing N43W S18W S22E N81E

Distance 32 Pks 56 Pks 20 Pks 16 Pks

Do you believe this to be a genuine Land Office Corner? Yes

If not, why? _____

J. D. Monroe
Signature.

8-11-31
Date.

J. D.
Title

T. 2-3-27 R. 38 E. W. Mer.

8-3027

(Make sketch of topography near Corner.)

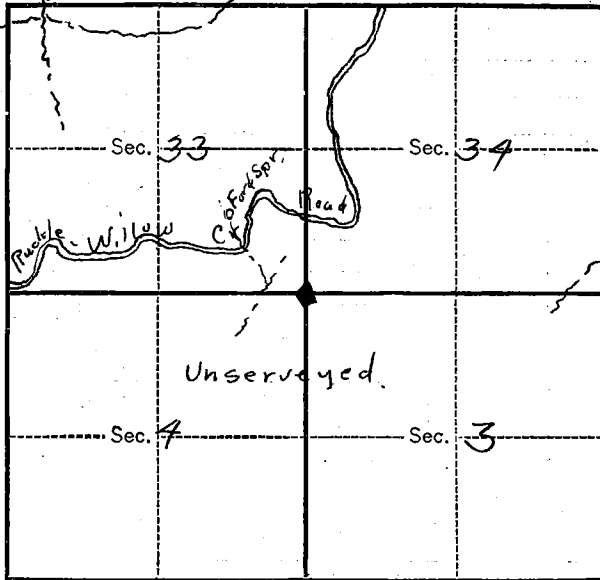

Metal Location Poster is on a W 7
tree 16 inches diameter, on the NW
side of tree
from which this Corner bears N 22 W
20 links distant.

Give any further facts which will aid in finding this
Corner again.

Corner is found in W 7.
tree on a moderate
southwest slope 19
chains south of road.
A survey tag and
section line sign board
are placed on south side
of road due north of
corner

USDA-FOREST SERVICE

Index File No. Z-13 CORNER RECORD (SEARCH) (Ref. FSM 7151.4) Tract or Survey No. _____ Cor. No. _____
 T 3N R. 38E R.D. 06 County UNION
 Merid. WM. N.F. 14 State OR

CORNER DIAGRAM

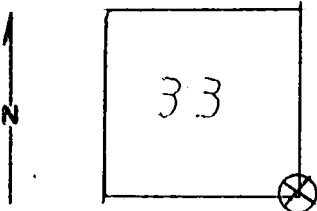

DESCRIBE CORNER MONUMENT FOUND

Material: White Fir Size: 22"
 Height above ground: 110' Condition: Good
 Markings: Red Paint (old), Yellow
 Location tag, Covered scribe

DESCRIBE BEARING TREES OR OTHER OFFICIAL ACCESSORIES FOUND

Bearing tree on old road marked 1320' to S.E. Cor Sec 33, T3N, R.38E, W.M. Located corner tree with old yellow location tag and almost covered scribing. Also two bearing trees w/covered scribing. Tag date 8-11-31.

PHOTO IDENTIFICATION DATA

Photo No. _____
 Filed At. _____
 Object Ident. _____
 Ident. By _____
 Signature _____

DESCRIBE CORNER LOCATION RELATIVE TO NEAR-BY FEATURES, ALSO HOW TO REACH CORNER

Bearing tree on old road located and line using hand compass was run for 1320' locating corner on south side of Road N31. Corner 120' off of N31 west boundary unit #39 - Ninemile T.S.

PLANE COORDINATE POSITION DATA

State _____ Zone _____
 X _____
 Y _____
 Estab. By _____
 Agency _____

Signature JIM POWELL Title Forest Tech. Division _____ Headquarters Walla Walla Date 7-28-80 7100-52-(3/68)

CORNER RECORD (PERPETUATION)

MONUMENT: DESCRIBE NEW MONUMENT SET, OR WORK DONE TO PRESERVE EXISTING MONUMENT

ACCESSORIES : DESCRIBE NEW BT'S WITNESS OBJECTS ETC. ESTABLISHED, OR WORK DONE TO PRESERVE EXISTING EVIDENCE

Bearing and corner trees re-painted w/red paint to locate.

Work Done By _____ Title _____ Date _____ State Registration No. or Agency _____

Certified Cor. Record Prepared? Yes No Filed At: _____ Date _____

REMARKS

Index File No. Z-13 T. 3N R. 38E M.

Tract or Surv. No.

Cor. U.S. G.P.O. 1977-725-576/588