

Form 874-9

U. S. DEPARTMENT OF AGRICULTURE
FOREST SERVICE

Umatilla NATIONAL FOREST

CORNERS OF THE PUBLIC SURVEY

T. 3N R. 36E W Mer.

Section Corner common to Sections
22, 23, 26, and 27

DESCRIPTION OF CORNER

Corner consists of a ?

Dimension above ground 9 inches.

Sketch grooves, letters, figures, or notches, on proper face or edge.

CARDINAL POSITION

DIAGONAL POSITION

N	W	S	E

NW	SW	SE	NE

Mound of _____ is located _____

_____ Pits are located _____

Sketch markings of Bearing Trees (or Rocks) in proper box and fill blanks below, giving bearings from Corner to Trees and Distances in Links.

		T3N R36E 527	
		BT	

Species _____ DF

Diameter _____ 14"

Bearing _____ SW

Distance _____ 10'

Do you believe this to be a genuine Land Office Corner? Yes

If not, why? _____

John G. Caloviton
Signature.
5/14/29 Date. Ranger Title. 8-3027

T. _____ R. _____ Mer.

8-3027

(Make sketch of topography near Corner.)

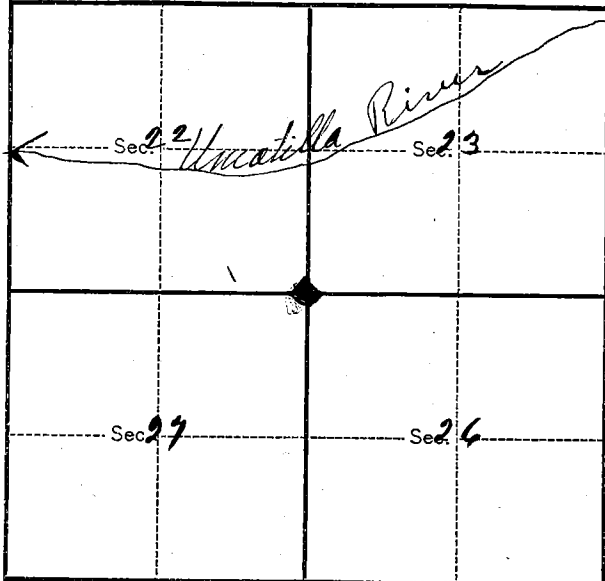

Boundary
Metal Location-Poster is on a DF
tree 18 inches diameter, on the North side
side of the tree
from which this Corner bears Approx on Corner
_____ chains distant.

Give any further facts which will aid in finding this
Corner again.

Only witness tree found was
broken stub 8' high and rotten
SW of tree on which boundary notice
is tacked 10'. Other witness
obliterated and exact corner
not found. Tree on which notice is
posted is probably very close to corner
on blazon on all four sides show
plainly

LAND CORNER RECORD

44 5680-2

1. T 3 N R 36 E No. R 17 Sec. Will. State Oregon (Rectangular) N. F. Umatilla Dist. Pendleton 6

2. Corner Status

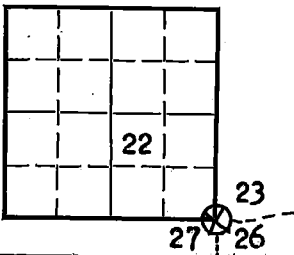

3. Original Description Vol. Page 22 Where Recorded GLO year 1878

4. Description of Corners: Set pine post on West hillside for corner to Section 22, 23, 26, and 27. Fir 8 inches diameter bears N 60° E 23 links distant. Fir 10 inches diameter bears S 60° E 17 links distant. Fir 8 inches diameter bears S 41° W 14 links distant. Fir 8 inches diameter bears S 10° W 8 links distant.

7. Photo Identification UM-7-17-61

Photo No. Roll 29 #29-26

Ident. By: J. Berlin, A. Galbraith 4-28-64

8. Plane Coordinate Position Data

State Zone

X

Y

Estab. By

Field Book No.

Where Filed

9. Evaluation

Authentic

Needs Verif. Monument No

Re-estab. Survey

Land Status

5. Investigation Notes: Using USGS notes and aerial photos as guide, We followed North down ridge top. When arriving toward lower end, we then went West down a spur to search area indicated on photo. Found pine post 2 1/2" diam, 34" above ground, in fair condition, square at top, no markings but is placed in mound of stone, along with a fir post that has the name Crispin on North side, & T.R. Lawhorn on East side. This sec. corner was surveyed by Ralph Tompson, Registered Oregon Land Surveyor.

Found 3 blazed fir trees that is marked w/yellow paint, which are believed to be used for sec. line purpose. Blazed trees don't correspond with old GLO notes as B.T.S.

From sub. pt. 16" P.P. sec. corner bears S 50° W, approx. 2 chains. Sub. pt. has orange ribbon & silver paint on. There is a 20" fir with National Forest Boundary sign, 17 links south of mound of stone with pine post & fir post. The best way to reach corner is to go through Mr. Lawhorn's yard and up Cr. bottom, when logging road leaves creek bottom and goes N.W. It is at this point the sub. pt. bears S 77° E approx. 8 chains on west slope of ridge.

6. Signed A.L. Galbraith Title Range Technician Date 5-19-64

PERPETUATION RECORD

10. Monument:

11. Accessories

Field Book _____ Page _____

12. Set By _____ Title _____
License _____ Agency _____ Date _____

13. Recorded By _____ Volume _____ Page _____
(Agency)

(Date) (City) (County) (State)

14. Remarks:

R-17