

OREGON CORNER RESTORATION FORM

Section 17 Township 3N Range 35E
 County Umatilla Date: 09-02-2004

Corner Designation: 3N35E5

<input checked="" type="checkbox"/>	Condition Report Only
<input type="checkbox"/>	Not Found
<input type="checkbox"/>	Re-monumented
<input type="checkbox"/>	Unrecorded
<input type="checkbox"/>	Surveyed In
<input type="checkbox"/>	Referenced Out

Previous Renewals / Surveys, etc.

Corner brass cap set by Redfield in 1919.
 Cap restamped by Krumbein in 1971 PLS 933
 Survey I-134-B 4-5-1971 for B.I.A.

Monument and Accessories Found: (condition and source)

Found 3.25" dia. brass cap stamped as shown in the diagram below, and in the attached photographs. Brass cap was located on Ross Hill Road (Umatilla County Road # 735) Cap was 6 inches below road surface, cap is clocked 90° West (see attached photographs).

Found 3.25" dia. brass cap WC at the North base of the power pole, stamped as shown in the photographs.
 Bearing from WC to Section corner is N19°47'53"E, 40.86 feet.

DIAGRAM



SKETCH

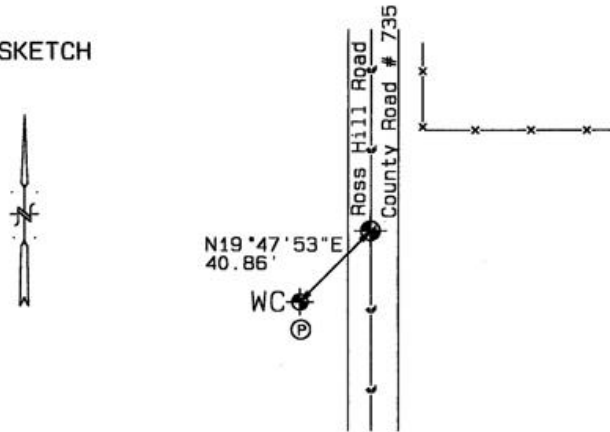

REFERENCES:

WITNESS CORNER Single pt. GPS tie.	Oregon State Plane Coord. - North Zone
Latitude 45°43'53.6"N	Northing 759280'
Longitude 118°28'40.0"W	Easting 8718440'
NAD 83 (1991)	Ellipsoidal Height 1940'

SECTION CORNER Single pt. GPS tie.	Oregon State Plane Coord. - North Zone
Latitude 45°43'54.0"N	Northing 759320'
Longitude 118°28'39.8"W	Easting 8718450'
NAD 83 (1991)	Ellipsoidal Height 1938'

REGISTERED
PROFESSIONAL
LAND SURVEYOR

RECEIVED BY: _____

Firm / Agency

David L. Haddock

Date: _____
 Rec'd By: _____
 No. 05-007-R

Haddock Surveying
 P. O. Box 1574
 Pendleton, OR 97801
 (541) 276-2174

OREGON
JULY 12, 1968
DAVID L. HADDOCK
852