

CORNER RESTORATION FORM

Township 3N Range 30E Section 17,18,19&20 County UMATILLA

State OREGON Date 4-28-2015 Number N-5

Corner Designation : SECTION 17, 18, 19 & 20

- Condition Report Only
- Not Found
- Renewed
- Surveyed In
- Referenced

Previous Renewals ORIGINAL SOURCE OF CORNER

UNDER GLO CONTRACT #81 BY D. THOMPSON DATED
JULY 8, 1859 SET POST

Accessories Found:

NONE

MONUMENT DETAIL

Found Set

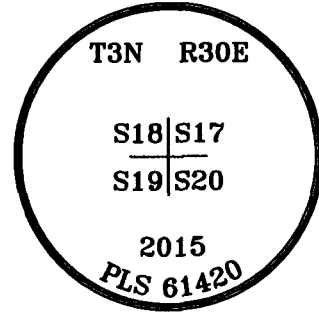

BASIS OF BEARINGS, NAD 83/91 OREGON STATE PLANE COORDINATES NORTH ZONE:

NORTHING: 756712.671
 EASTING: 8559887.025

Monument & Accessories Set (Procedure and Description)

- SET 2 1/2" BRASS CAP ON 1 1/2" PIPE 2' BELOW GRADE IN FIELD.
- SET 5/8" REBAR & CAP PLS 61420 2' BELOW GRADE, N48°50'E 14.44'.
- SET 5/8" REBAR & CAP PLS 61420 2' BELOW GRADE, S42°28'E 23.25'.
- SET 5/8" REBAR & CAP PLS 61420 2' BELOW GRADE, S54°33'W 20.98'.
- SET 5/8" REBAR & CAP PLS 61420 2' BELOW GRADE, N46°38'W 26.18'.

Sketch of Monument, Accessories and General Area

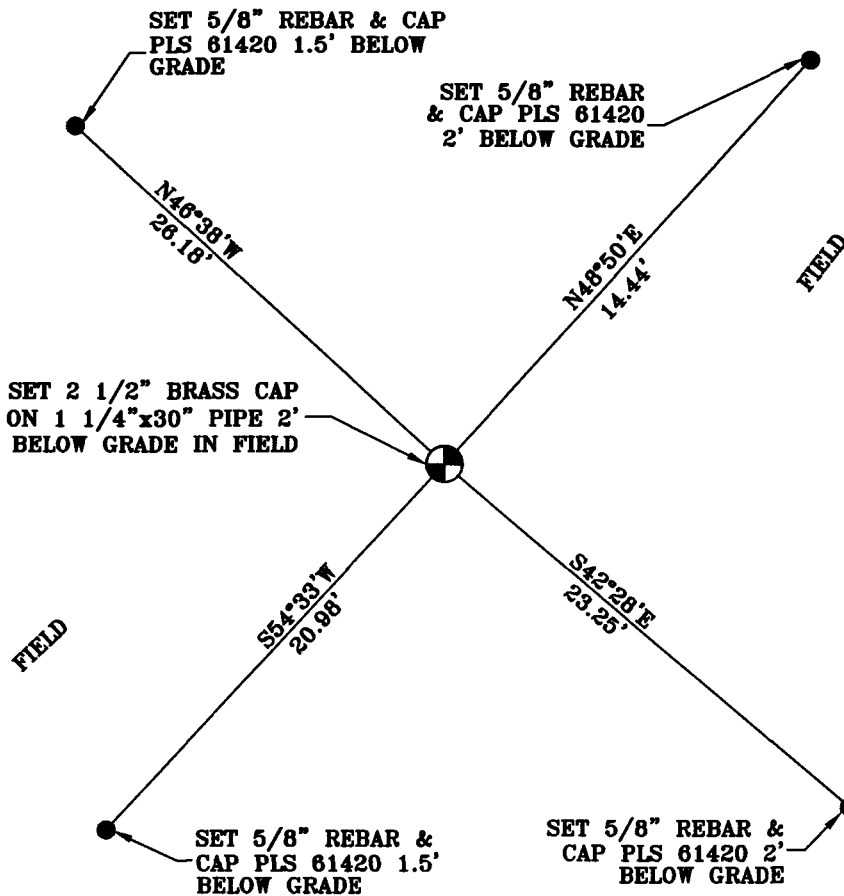

**REGISTERED
PROFESSIONAL
LAND SURVEYOR**

James King
**OREGON
MAY 10, 2011
LANCE CLARK KING
61420**

RENEWS: 6/30/2017

Agency:

CK3, LLC
 945 W. ORCHARD
 HERMISTON OREGON 97838
 OFFICE: 541-567-2345
 FAX: 541-567-2305
 WEB: CK3LLC.NET
 Field Book # 0-298

**COUNTY SURVEYOR
RECORDING INFO**

Received *Dany Tolbert*
 Filed 6/12/2015
 Survey No. 15-050-C
 Drawing No. C-853
 Index No. N-5