

CORNER RESTORATION FORM

Township 3N Range 30E Section 11,12,13&14 County UMATILLA

State OREGON Date 4-30-2015 Number J-21

Corner Designation : SECTION 11, 12, 13 & 14

Condition Report Only
 Not Found
 Renewed
 Surveyed In
 Referenced

Previous Renewals ORIGINAL SOURCE OF CORNER

UNDER GLO CONTRACT #81 BY D. THOMPSON DATED
JULY 8, 1859 SET POST

Accessories Found:
NONE

MONUMENT DETAIL

Found Set

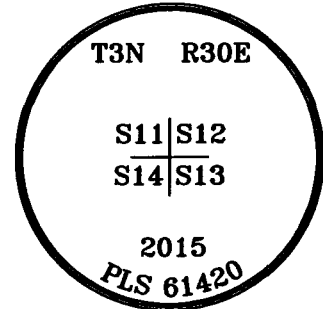

BASIS OF BEARINGS, NAD 83/91 OREGON STATE PLANE COORDINATES NORTH ZONE:

NORTHING: 762274.515
 EASTING: 8580837.082

Monument & Accessories Set (Procedure and Description)

SET 2 1/2" BRASS CAP ON 1 1/4"x30" PIPE 0.5' BELOW ROAD GRADE PLACED WHITE TIN PROTECTOR OVER BRASS CAP.

SET 5/8" REBAR & CAP PLS 61420 AT GRADE, SET BEARING OBJECT SIGN ON WOOD POST, N4°01'E 96.65'.

SET 5/8" REBAR & CAP PLS 61420 AT GRADE SET BEARING OBJECT SIGN ON GREEN STEEL POST, S28°28'E 23.95'.

SET 5/8" REBAR & CAP PLS 61420 AT GRADE, S11°42'W 26.15'.

SET 5/8" REBAR & CAP PLS 61420 1' BELOW GRADE, N21°54'W 34.18'.

Sketch of Monument, Accessories and General Area

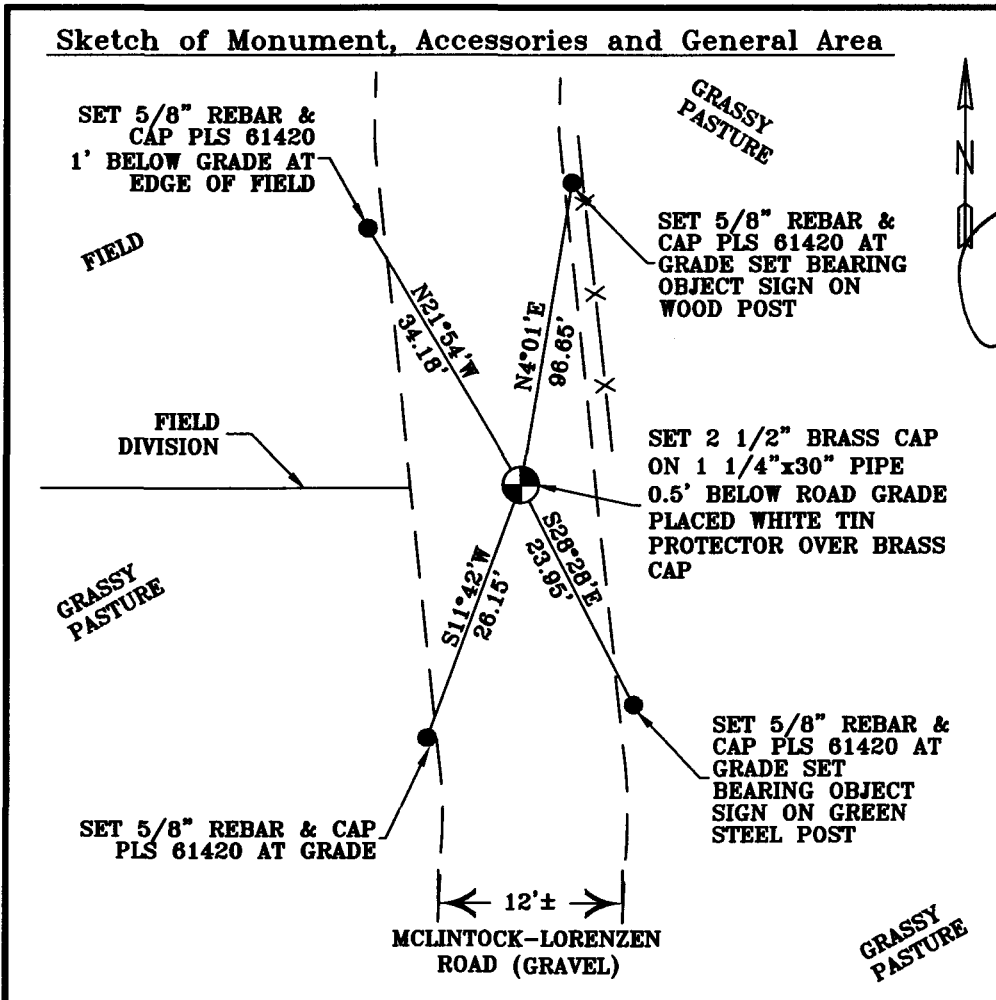

REGISTERED PROFESSIONAL LAND SURVEYOR

Lance Clark King

OREGON
MAY 10, 2011
LANCE CLARK KING
61420

RENEWS: 6/30/2017

Agency:
CK3, LLC
945 W. ORCHARD
HERMISTON OREGON 97838
OFFICE: 541-567-2345
FAX: 541-567-2305
WEB: CK3LLC.NET
Field Book # 0-298

COUNTY SURVEYOR RECORDING INFO

Received *Jung What*

Filed 6/12/2015

Survey No. 15-050-C

Drawing No. C-853

Index No. J-21