

# CORNER RESTORATION FORM

Township 3N Range 30E Section 6 & 7 County UMATILLA

State OREGON Date 4-9-2015 Number E-3

Corner Designation : 1/4 SECTION 6 & 7

Condition Report Only  
 Not Found  
 Renewed  
 Surveyed In  
 Referenced

Previous Renewals ORIGINAL SOURCE OF CORNER

UNDER GLO CONTRACT #81 BY D. THOMPSON DATED
JULY 8, 1859 SET POST

Accessories Found:

NONE
------

BASIS OF BEARINGS, NAD 83/91 OREGON STATE PLANE COORDINATES NORTH ZONE:

NORTHING: 767243.914  
 EASTING: 8556986.861

## MONUMENT DETAIL

Found  Set

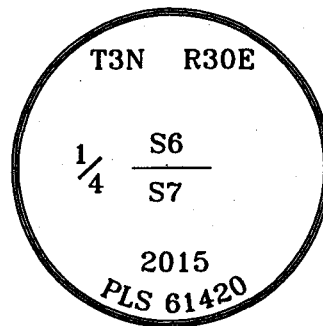

### Monument & Accessories Set (Procedure and Description)

- SET 2 1/2" BRASS CAP ON 1 1/2" PIPE 0.7' BELOW GRADE IN WELLS STATION ROAD (GRAVEL).
- SET 5/8" REBAR & CAP PLS 61420 0.5' BELOW GRADE ON ROAD BANK, N20°06'E 37.55'.
- SET 5/8" REBAR & CAP PLS 61420 0.5' BELOW GRADE ON ROAD BANK, S43°08'E 20.80'.
- SET 5/8" REBAR & CAP PLS 61420 AT GRADE SOUTH SIDE OF POWER POLE WITH BEARING OBJECT SIGN ON POWER POLE, S4°54'W 206.51'.
- SET 5/8" REBAR & CAP PLS 61420 AT GRADE NORTH SIDE OF POWER POLE WITH BEARING OBJECT SIGN ON POWER POLE, N7°45'W 243.06'.

### Sketch of Monument, Accessories and General Area

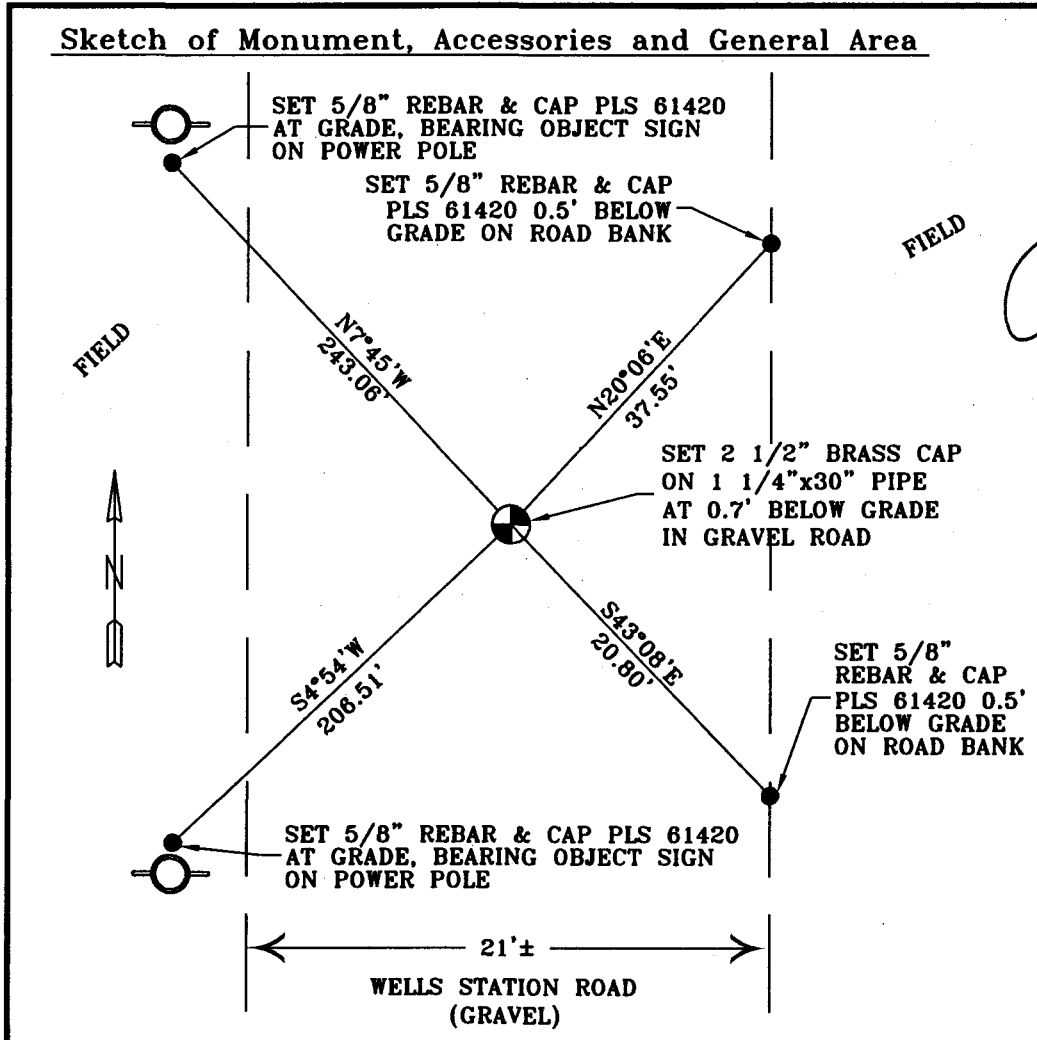

<b>REGISTERED PROFESSIONAL LAND SURVEYOR</b>
 <b>OREGON</b> MAY 10, 2011 <b>LANCE CLARK KING</b> 61420
<b>RENEWS: 6/30/2015</b>
Agency: CK3, LLC 945 W. ORCHARD HERMISTON OREGON 97838 OFFICE: 541-567-2345 FAX: 541-567-2305 WEB: CK3LLC.NET Field Book # 0-289
<b>COUNTY SURVEYOR RECORDING INFO</b>
Received <u>Day Robert</u> Filed <u>6/12/2015</u> Survey No. <u>15-050-C</u> Drawing No. <u>C-853</u> Index No. <u>E-3</u>