

CORNER RESTORATION FORM

Township 3N Range 30E Section 2 & 3 County UMATILLA

State OREGON Date 4-30-2015 Number C-17

Corner Designation : 1/4 SECTION 2 & 3

- Condition Report Only
- Not Found
- Renewed
- Surveyed In
- Referenced

Previous Renewals ORIGINAL SOURCE OF CORNER

UNDER GLO CONTRACT #81 BY D. THOMPSON DATED
JULY 8, 1859 SET POST

Accessories Found:

NONE

BASIS OF BEARINGS, NAD 83/91 OREGON STATE PLANE COORDINATES NORTH ZONE:

NORTHING: 770104.624
 EASTING: 8575402.774

MONUMENT DETAIL

Found Set

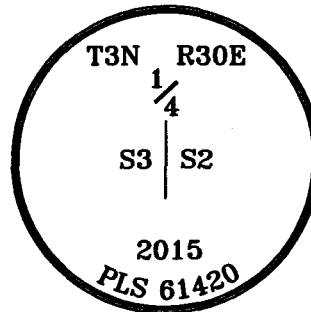

Monument & Accessories Set (Procedure and Description)

SET 2 1/2" BRASS CAP ON 1 1/4"x30" PIPE AT GRADE ON SOUTH SIDE OF 5" ROUND TREATED WOOD POST,

SET 12"x9"x4" ROCK AT SOUTH SIDE OF BRASS CAP.

SET 5/8" REBAR & CAP PLS 61420 1' BELOW GRADE, N49°55'E 25.27'.

SET 5/8" REBAR & CAP PLS 61420 AT GRADE, SET BEARING OBJECT SIGN ON ROUND TREATED WOOD POST, S80°15'E 85.71'.

SET 5/8" REBAR & CAP PLS 61420 AT GRADE, SET BEARING OBJECT SIGN ON ROUND TREATED WOOD POST, S49°26'W 34.68'.

SET 5/8" REBAR & CAP PLS 61420 0.5' BELOW GRADE, NN43°01'W 22.56'.

Sketch of Monument, Accessories and General Area

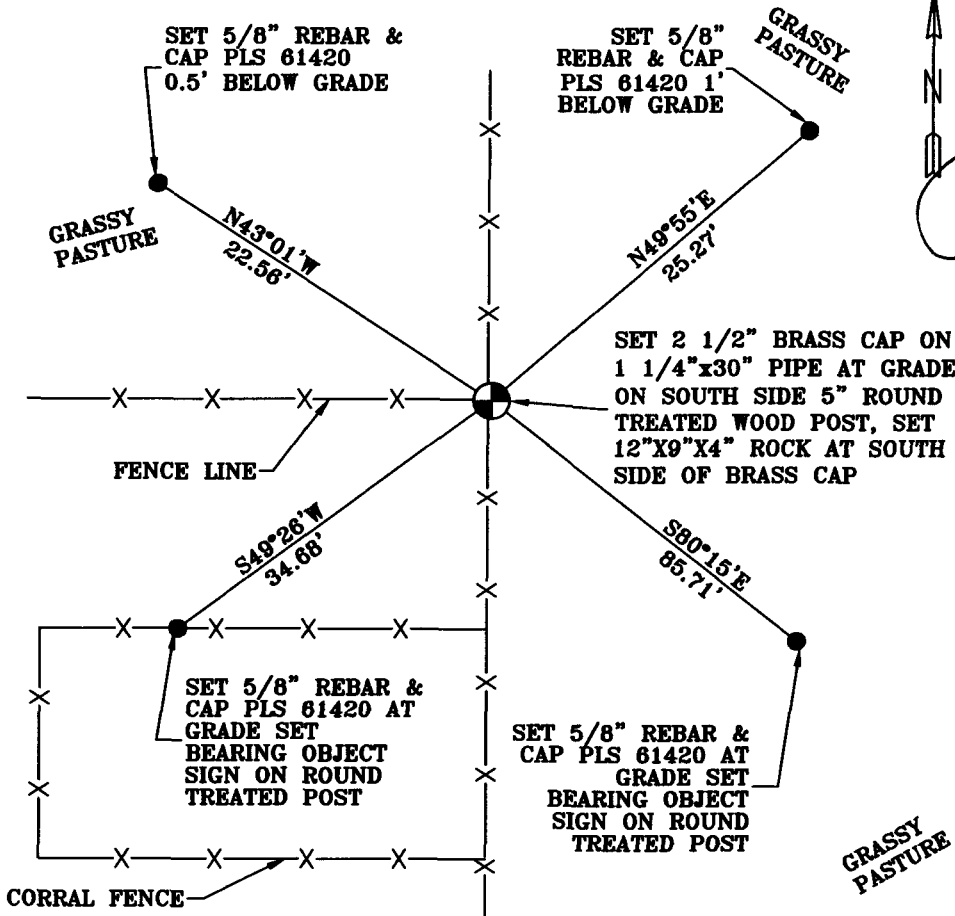

REGISTERED PROFESSIONAL LAND SURVEYOR

James King
OREGON
MAY 10, 2011
LANCE CLARK KING
61420

RENEWS: 6/30/2017

Agency:
 CK3, LLC
 945 W. ORCHARD
 HERMISTON OREGON 97838
 OFFICE: 541-567-2345
 FAX: 541-567-2305
 WEB: CK3LLC.NET
 Field Book # 0-298

COUNTY SURVEYOR RECORDING INFO

Received *Day Hobart*
 Filed 6/12/2015
 Survey No. 15-050-C
 Drawing No. C-853
 Index No. C-17