

OREGON CORNER RESTORATION FORM

Section 17,18
County Umatilla

Township 3N
Date: 03/09/10

Range 29E

Corner Designation: 3N29L5

Corner common to sections 17,18 T3NR29E.

_____	Condition Report Only
_____	Not Found
_____X_____	Remonumented
_____	Unrecorded
_____X_____	Surveyed In
_____X_____	Referenced Out

Previous Renewals / Surveys, etc.

Originally Surveyed by Gates. He set a post in a mound of earth in 1859.

Survey I-157-B records setting a 3/4" iron pipe here.

Haddock found an iron pipe fitting the description in LCR 02-184-B, he says the pipe may have been moved.

Monuments and Accessories Found: (Condition and Source)

A 3/4" Iron pipe fitting the description laying on top of the ground out of position.

Diagram

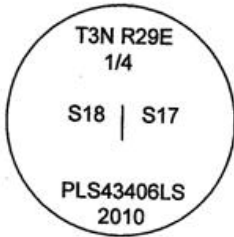

Sketch

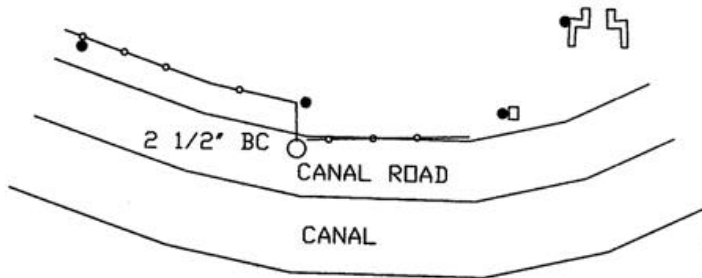

NAD 83/91
OREGON STATE PLANE NORTH
INTERNATIONAL FEET

N758689.87
E8527434.11

LAT - 45° 44' 26.25387215" N
LON - 119° 13' 32.52032858" W

Monument (s) Set (Procedures and Description)

Set a 1 1/8" x 30" Galvanized Iron pipe with a 2 1/2" Brass cap, stamped as shown above. Monument position calculated by single proportionate measure. Confirmed by old fence intersection. Fence buried in Canal Road embankment and short fence to North.

References Set:

- A 5/8"x30" Iron rebar w/rpc #43406 lies N 60°30' W, 98.97', at a Steel fence post along the fence.
- A 5/8"x30" Iron rebar w/rpc #43406 lies N 1°40' E, 19.25', at a fence corner.
- A 5/8"x30" Iron rebar w/rpc #43406 lies N 84° E, 99.39', at a wooden fence post.
- A 5/8"x30" Iron rebar w/rpc #43406 lies N 70°50' E, 119.35', at a steel fence post near the Conc. Irr. Box.

Location and Comments

The corner is 0.25 miles North from the intersection of Hwy. 320 and Echo Meadows Road, then West on the Canal maintenance road 0.25 miles.

Compass Declination

17° E

Surveyors Seal

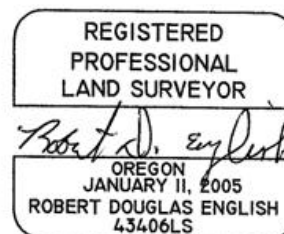

RECEIVED BY:

Date: 3-10
 Rec'd By: RR
 No. 10-28-R

Firm / Agency

Survey One, LLC.
 P.O. Box 382
 Pendleton, OR 97801
 (541) 276-2055

RENEWAL DATE: 12/31/11