

OREGON CORNER RESTORATION FORM

Section 19 Township 3N Range 28E
 County Umatilla Date: January 31, 2000

Corner Designation: 3N28R5

Corner to sections 19, 20, 29 and 30, T3N, R28E W.M.

Condition Report Only
 Not found
 Remonumented
 Unrecorded
 Surveyed in
 Referenced out

Previous Renewals / Surveys, etc.

Corner originally set by N. Gates under contract No. 84 Dated January 31, 1860.

His record reads: Set post for corner to sections 19, 20, 29, & 30.

G. M. Newbill accepted the fence corner at this location in 1954 under survey Q-506-A.

Monument and Accessories found: (condition and source)
 None.

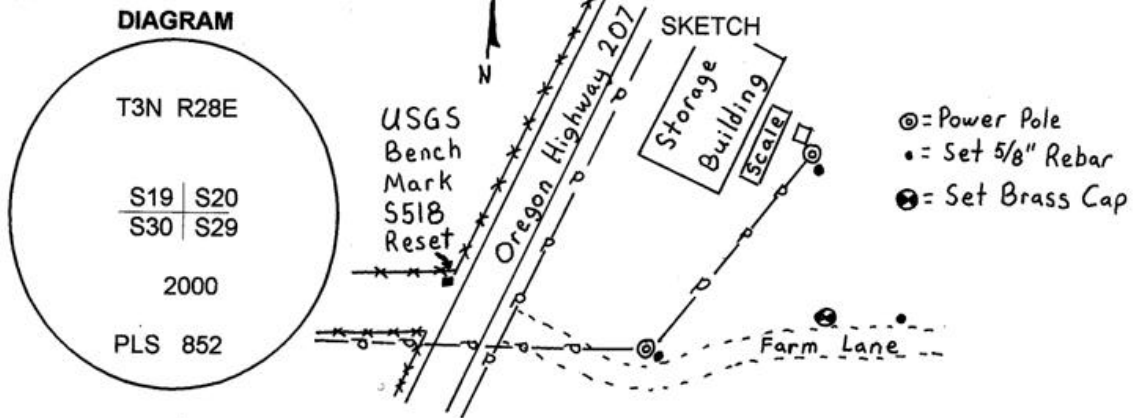

MONUMENT (S) AND ACCESSORIES SET (Procedures and Description)

I set a 1 1/4" x 30" Galvanized Iron Pipe with a 2 1/2" brass cap stamped as shown in the diagram above north of the existing farm lane.

For references I set three 5/8" x 24" iron rebars with 1.25" red plastic caps stamped ORLS 852 and WAL5 13922 as described below:

- an iron rebar bears N24°52'56"W, 202.84 feet at the base of the existing power pole;
- an iron rebar bears S89°51'28"W, 195.66 feet at the base of the existing power pole;
- an iron rebar bears S84°51'35"E, 34.48 feet 8" below the surface;

The southeast corner of the concrete foundation of a farm storage building bears N33°30'35"W, 221.01 feet;

USGS bench mark RB1493 designated S 518 Reset bears N85°25'54"W, 448.21 feet;

These references were set and tied used a LIECA system 300 RTK GPS

Location and comments

Compass Declination

Surveyors Seal

RECEIVED BY:
 Umatilla County Surveyor
 Date: 3-2000
 Rec'd By: KR
 No. 00-33-B

Firm / Agency
 Haddock Surveying
 Address
 P.O. Box 1574
 Pendleton, Or. 97801
 Party Chief
 Stephen K, Haddock

REGISTERED
 PROFESSIONAL
 LAND SURVEYOR

David L. Haddock

OREGON
 JULY 12, 1988
 DAVID L. HADDOCK
 852

Renewal 4/30/01