

OREGON CORNER RESTORATION FORM

Section 19 Township 3N Range 28E
 County Umatilla Date: January 31, 2000

Corner Designation: **3N28R3**

1/4 corner to sections 19 and 30, T3N, R28E W.M.

Condition Report Only
 Not found _____
 Remonumented x
 Unrecorded _____
 Surveyed in _____
 Referenced out x

Previous Renewals / Surveys, etc.

Corner originally set by N. Gates under contract No. 84 Dated January 31, 1860.

His record reads: Set post for 1/4 section corner.

John Kimbrell in the survey recorded in Book 1 of the record of private surveys at page 530 records setting this corner but does not say what the monument was.

Monument and Accessories found: (condition and source)

Found a north - south fence used in survey 95-175-B as the north - south centerline of section 30 and the centerline of an east - west lane.

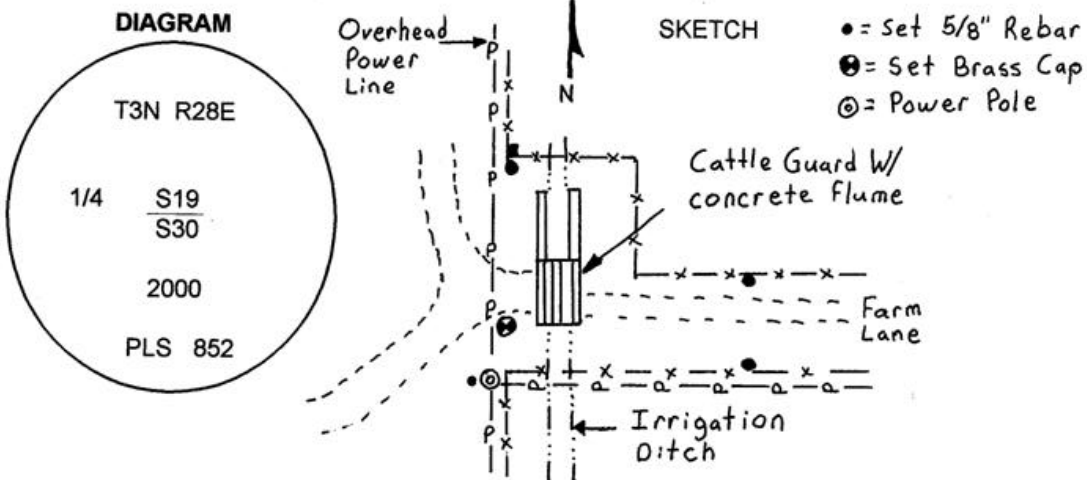

MONUMENT (S) AND ACCESSORIES SET (Procedures and Description)

I set a 1 1/4" x 30" Galvanized Iron Pipe with a 2 1/2" brass cap stamped as shown in the diagram above at the intersection of the lane centerline and the north - south fence.

I set four 5/8" by 24" rebars with 2" aluminum caps stamped ORLS 852 and WALS 13922 as described below:

- an iron rebar bears N0°34'42"W, 27.67 feet at the foot of a railroad tie fence corner;
- an iron rebar bears N59°31'18"E, 41.95 feet in the existing fence;
- an iron rebar bears S65°06'56"E, 49.70 feet in the existing fence;
- an iron rebar bears S4°44'21"W, 19.91 feet at the foot of an existing power pole;

These references were set and tied used a LIECA system 300 RTK GPS

Location and comments

Compass Declination

Surveyors Seal

RECEIVED BY:
Umatilla County Surveyor
 Date: 3-2000
 Rec'd By: KR
 No. 00-33-B

Firm / Agency
 Haddock Surveying
 Address
 P.O. Box 1574
 Pendleton, Or. 97801
 Party Chief
 Stephen K, Haddock

REGISTERED
 PROFESSIONAL
 LAND SURVEYOR

David L. Haddock

OREGON
 JULY 12, 1968
 DAVID L. HADDOCK
 852

Renews 6/30/01