

OREGON CORNER RESTORATION FORM

Section 24 Township 3N Range 28E
 County Umatilla Date: 06-18-02

Corner Designation: 3N28R21

_____x_____	Condition Report Only
	Not Found
	Re monumented
	Unrecorded
	Surveyed In
	Referenced Out

Previous Renewals / Surveys, etc.

Survey H-107-B records setting a brass cap here.
 Survey 99-113-B records finding the brass cap.

Monument and Accessories Found: (condition and source)

Found the brass cap up 6" from the ground on the west side of the road.

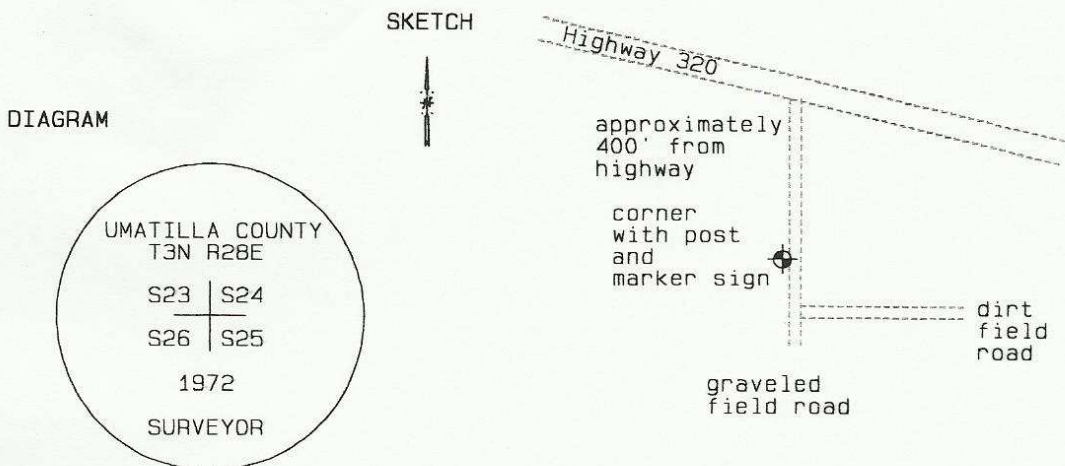

MONUMENT (S) AND ACCESSORIES SET (Procedures and Description)

None.

REFERENCES SET:

None.

Made GPS tie to TRI Station Stanfield East Base. Latitude 45°43'07.05069" N Longitude 119°16'09.47411" W NAD 83 (1991)	Oregon State Plane Coord. - North Zone Northing 750495.55 Easting 8516426.83 Ortho Height 696.85 Ellipsoidal Height 627.37
---	--

Location and Comments

Compass Declination
 20°E

Surveyors Seal

From the junction of Highway 320 and Rosenberg Road, go southwest 0.6 miles. Follow a rockered field road south about 400'. The corner is on the west side of the road witnessed by a post with a marker sign.

REGISTERED
 PROFESSIONAL
 LAND SURVEYOR

RECEIVED BY:

Firm / Agency

David L. Haddock

Date: 7-02
 Rec'd By: KK
 No. 02-157-9

Haddock Surveying
 P. O. Box 1574
 Pendleton, OR 97801
 (541) 276-2174

OREGON
 JULY 12, 1968
 DAVID L. HADDOCK
 852

RENEWS 6-30-03