

OREGON CORNER RESTORATION FORM

Section 20 Township 3N Range 28E
 County Umatilla Date: 06-11-02

Corner Designation: 3N28P5

Condition Report Only
 Not Found
 Remonumented
 Unrecorded
 Surveyed In
 Referenced Out

Previous Renewals / Surveys, etc.

Oregon Corner Restoration Form by David Haddock dated 1-31-2000.

Newbill records a rock at this location in 1954 under survey Q-506-A.

Monument and Accessories Found: (condition and source)

An existing east west fence.

DIAGRAM

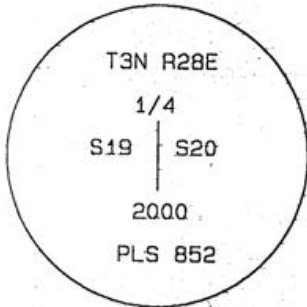

SKETCH

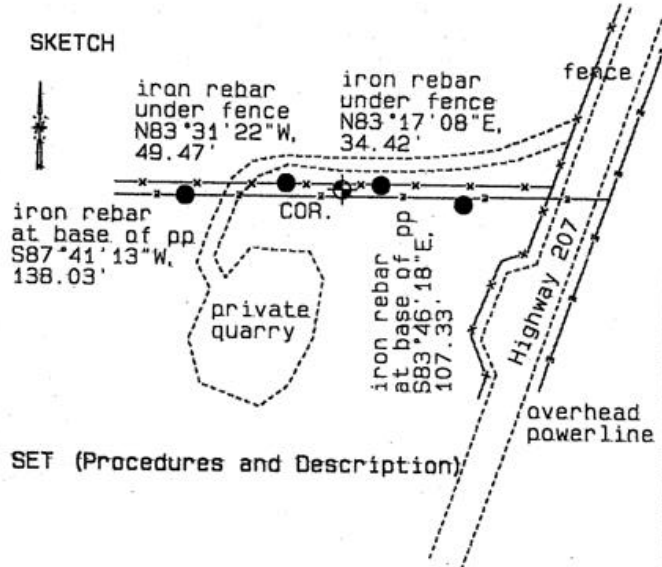

MONUMENT (S) AND ACCESSORIES SET (Procedures and Description)

None.

REFERENCES SET:

None.

Made GPS tie to TRI Station Stanfield East Base.
 Latitude 45°43'34.77463"N
 Longitude 119°21'08.00027"W
 NAD 83(1991)

Oregon State Plane Coord. - North Zone
 Northing 752991.56
 Easting 8495209.24
 Ortho Height 691.14
 Ellipsoidal Height 621.47

Location and Comments

Compass Declination
 20°E

Surveyors Seal

From the junction of Highways 320 and 207, go north 1.1 mile. Turn west onto a side road and go 0.1 mile. The corner is alongside a fence to the south.

RECEIVED BY:

Firm / Agency

Date: 12-02
 Rec'd By: KK
 No. 02-283-9

Haddock Surveying
 P. O. Box 1574
 Pendleton, OR 97801
 (541) 276-2174

REGISTERED
 PROFESSIONAL
 LAND SURVEYOR

David L. Haddock

OREGON
 JULY 12, 1968
 DAVID L. HADDOCK
 852

RENEWS 6-30-03