

# OREGON CORNER RESTORATION FORM

Section 14 Township 3N Range 28E  
 County Umatilla Date: 06-19-02

Corner Designation: 3N28N19

_____x_____	Condition Report Only
_____	Not Found
_____	Remonumented
_____	Unrecorded
_____x_____	Surveyed In
_____	Referenced Out

Previous Renewals / Surveys, etc.

Survey H-107-B records setting a brass cap here in 1972.  
 Survey 97-100-B records finding a brass cap here.

Monument and Accessories Found: ( condition and source )

DIAGRAM

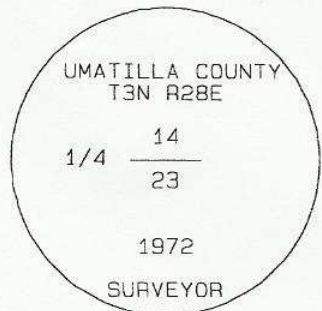

SKETCH

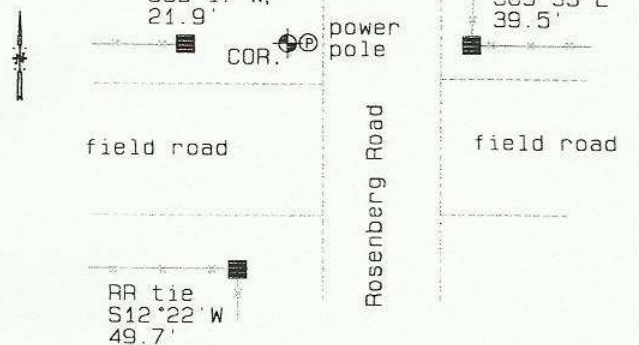

MONUMENT (S) AND ACCESSORIES SET (Procedures and Description)

None.

REFERENCES SET:

None.

Made GPS tie to TRI Station Stanfield East Base. Latitude 45°43'59.54396"N Longitude 119°16'46.69520"W NAD 83(1991)	Oregon State Plane Coord. - North Zone Northing 755771.73 Easting 8513706.06 Ortho Height 653.15 Ellipsoidal Height 583.55
---	--

Location and Comments      Compass Declination      Surveyors Seal

20 °E

From the junction of Highway 320 and Rosenberg Road, go north 1.1 mile. The corner is on the west side of a roadside power pole.

REGISTERED  
PROFESSIONAL  
LAND SURVEYOR

RECEIVED BY:

Firm / Agency

*David L. Haddock*

Date: 7-02  
 Rec'd By: RE  
 No. 02-185-g

Haddock Surveying  
 P. O. Box 1574  
 Pendleton, OR 97801  
 (541) 276-2174

OREGON  
JULY 12, 1968  
DAVID L. HADDOCK  
852

RENEWS 6-30-03