

**OREGON CORNER MONUMENT STORAGE FORM**

Section 18 Township 3N Range 28E  
 County Umatilla Date: January 31, 2000

Corner Designation: 3N28J5

Corner to sections 7, 8, 17 and 18, T3N, R28E W.M.

Condition Report Only  
 Not found  
 Remonumented  
 Unrecorded  
 Surveyed in  
 Referenced out

Previous Renewals / Surveys, etc.

Corner originally set by N. Gates under contract No. 84 Dated January 31, 1860.

His record reads: Set post for corner to sections 7, 8, 17, & 18.

G. M. Newbill records a "stake" at this location in 1954 under survey Q-506-A.

Monument and Accessories found: ( condition and source )

The north - south fence and the burnt remains of a wooden stake lying on the ground.

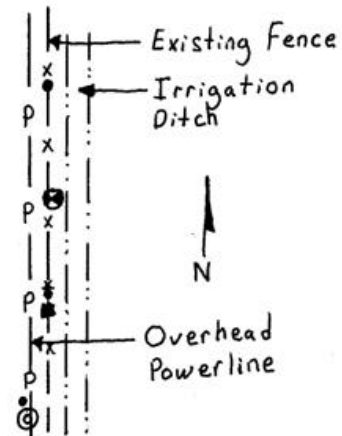
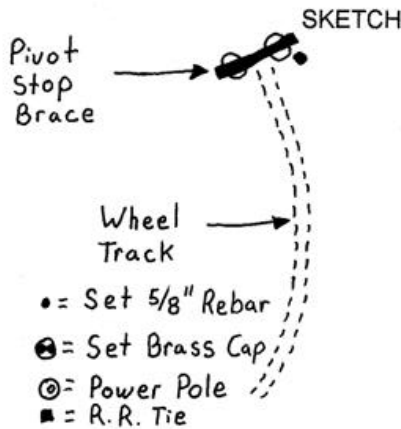
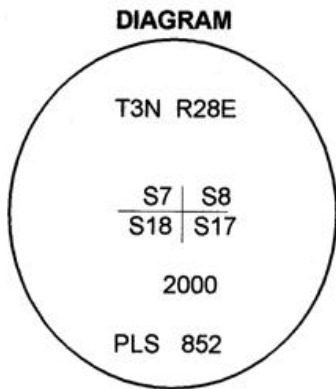

**MONUMENT (S) AND ACCESSORIES SET (Procedures and Description)**

I set a 1 1/4" x 30" Galvanized Iron Pipe with a 2 1/2" brass cap stamped as shown in the diagram above under the existing fence at the point determined from monuments set under survey Q-506-A.

For references I set four 5/8" x 24" iron rebars with 1.25" red plastic caps stamped ORLS 852 and WALS 13922 as described below:

an iron rebar bears N43°00'45"W, 152.22 feet at the east end of a stop brace for an irrigation pivot.

an iron rebar bears N01°07'43"W, 45.32 feet near the existing fence;

an iron rebar bears S00°14'37"E, 44.32 feet near a railroad tie in the existing fence;

an iron rebar bears S00°25'34"W, 177.39 feet near a power pole west of the existing fence;

These references were set and tied used a LIECA system 300 RTK GPS

Location and comments

Compass Declination

Surveyors Seal

RECEIVED BY:  
 Umatilla County Surveyor  
 Date: 2-2000  
 Rec'd By: KR  
 No. 00-33-B

Firm / Agency  
 Haddock Surveying  
 Address  
 P.O. Box 1574  
 Pendleton, Or. 97801  
 Party Chief  
 Stephen K, Haddock

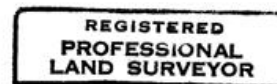

Renews 6/30/01