

# OREGON CORNER RESTORATION FORM

Section 31 Township 3N Range 28E  
 County Umatilla Date: 06-20-02

Corner Designation: 3N28X1 \_\_\_\_\_x\_\_\_\_\_ Condition Report Only  
\_\_\_\_\_ Not Found  
\_\_\_\_\_ Remonumented  
\_\_\_\_\_ Unrecorded  
\_\_\_\_\_ Surveyed In  
\_\_\_\_\_ Referenced Out

Previous Renewals / Surveys, etc.

Survey 90-53-A records setting a brass capped monument here.

Monument and Accessories Found: ( condition and source )

Found brass capped monument 3" below the road surface and two nearby bearing objects.

DIAGRAM

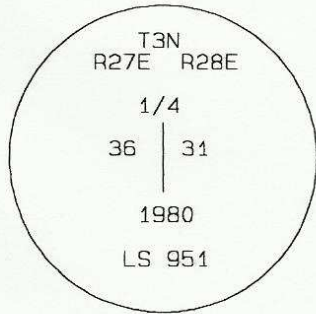

SKETCH

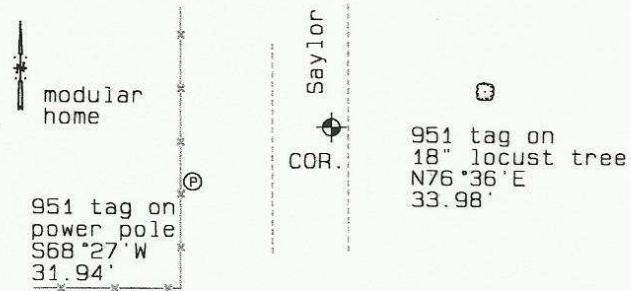

MONUMENT (S) AND ACCESSORIES SET (Procedures and Description)

None.

REFERENCES SET:

None.

Made GPS tie to TRI Station	Oregon State Plane Coord. - North Zone
Stanfield East Base	Northing 742379.06
Latitude 45°41'50.71037"N	Easting 8490151.61
Longitude 119°22'21.37650"W	Ortho Height 760.81
NAD 83(1991)	Ellipsoidal Height 691.30

Location and Comments      Compass Declination      Surveyors Seal  
 20 °E

From junction of Highway 207 and Saylor Road, go north 0.5 mile. The corner is in the road and is witnessed by two bearing objects.

REGISTERED  
 PROFESSIONAL  
 LAND SURVEYOR

RECEIVED BY:

Firm / Agency

*David L. Haddock*

Date: 7-02  
 Rec'd By: [Signature]  
 No. 02-187-0

Haddock Surveying  
 P. O. Box 1574  
 Pendleton, OR 97801  
 (541)•276-2174

OREGON  
 JULY 12, 1968  
 DAVID L. HADDOCK  
 852