

OREGON CORNER RESTORATION FORM

Section 2 Township 3N Range 27E
 County Umatilla Date: 06-14-02

Corner Designation: 3N27C21

<u> </u> x <u> </u>	Condition Report Only
<u> </u>	Not Found
<u> </u>	Re-monumented
<u> </u>	Unrecorded
<u> </u> x <u> </u>	Surveyed In
<u> </u>	Referenced Out

Previous Renewals / Surveys, etc.

Corner set by GLD in 1940.

Monument and Accessories Found: (condition and source)

Found 1" iron pipe in center of Col. Jordan Road. Top of pipe is 16" below surface. Cap has been sheared off and the pipe is bent to the southwest.

DIAGRAM

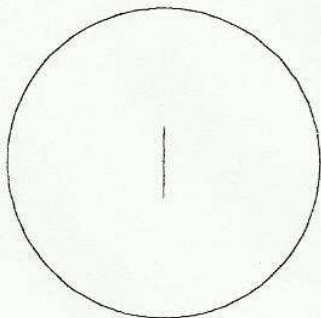

SKETCH

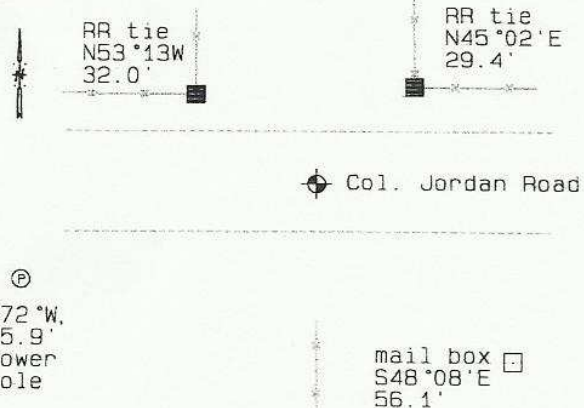

MONUMENT (S) AND ACCESSORIES SET (Procedures and Description)

None.

REFERENCES SET:

None.

Made GPS tie to TRI Station
 Stanfield East Base.
 Latitude 45°46'12.81326"N
 Longitude 119°23'35.86026"W
 NAD 83(1991)

Oregon State Plane Coord. - North Zone
 Northing 768851.00
 Easting 8484501.98
 Ortho Height 595.02
 Ellipsoidal Height 525.11

Location and Comments

Compass Declination
20°E

Surveyors Seal

From the junction of Westland Road and I84, go south on Col. Jordan Road 1.0 mile, then continue on Col. Jordan Road southeast 1.1 miles to 76544 Col. Jordan Road. The corner is located in the center of the road here.

REGISTERED
PROFESSIONAL
LAND SURVEYOR

RECEIVED BY:

Firm / Agency

David L. Haddock

Date: 7-02
 Rec'd By: AK
 No. 02-186-g

Haddock Surveying
 P. O. Box 1574
 Pendleton, OR 97801
 (541) 276-2174

OREGON
JULY 12, 1968
DAVID L. HADDOCK
852

RENEWS 6-30-03