

OREGON CORNER RESTORATION FORM

Section 3 Township 3N Range 27E
 County Umatilla Date: 06-14-02

Corner Designation: 3N27C13

<input checked="" type="checkbox"/>	Condition Report Only
<input type="checkbox"/>	Not Found
<input type="checkbox"/>	Re-monumented
<input type="checkbox"/>	Unrecorded
<input checked="" type="checkbox"/>	Surveyed In
<input type="checkbox"/>	Referenced Out

Previous Renewals / Surveys, etc.

Corner set by GLO in 1940. Location reported by local resident, Mr. Key.

Monument and Accessories Found: (condition and source)

Found standard GLO brass cap on 1" iron pipe in intersection of Col. Jordan and County Line Roads. Corner is 3" below surface and has been bent to south.

DIAGRAM

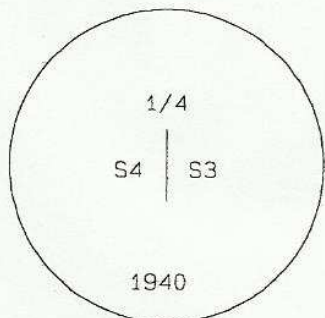

SKETCH

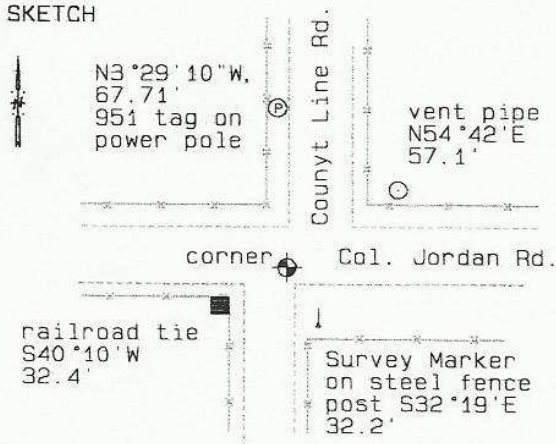

MONUMENT (S) AND ACCESSORIES SET (Procedures and Description)

None.

REFERENCES SET:

None.

Made GPS tie to TRI Station Stanfield East Base.
 Latitude 45°46'11.85942"N
 Longitude 119°26'04.93242"W
 NAD 83(1991)

Oregon State Plane Coord. - North Zone
 Northing 768612.36
 Easting 8473937.40
 Ortho Height 565.85
 Ellipsoidal Height 495.90

Location and Comments

Compass Declination
 20 °E

Surveyors Seal

Located in junction of County Line Road and Col. Jordan Road.

REGISTERED
PROFESSIONAL
LAND SURVEYOR

RECEIVED BY:

Firm / Agency

David L. Haddock

Date: 7-02
 Rec'd By: KK
 No. 02-186-g

Haddock Surveying
 P. O. Box 1574
 Pendleton, OR 97801
 (541) 276-2174

OREGON
JULY 12, 1968
DAVID L. HADDOCK
852