

Form 874-9—Revised May, 1913

U. S. Department of Agriculture
FOREST SERVICE

UMATILLA NATIONAL FOREST

CORNERS OF THE PUBLIC SURVEY

T. 25 R. 35E W.M. Mer.

S.E.C. Corner common to Sections

20, 21, 28, and 29

Corner consists of a _____ (not) in place

State condition nothing found to indicate

Dimensions above ground exact corner inches

Sketch grooves, letters, figures, or notches, on proper face or edge.

CARDINAL POSITION

DIAGONAL POSITION

--	--	--	--

N W S E

--	--	--	--

NW SW SE NE

Mound of _____ is located _____

Pits are located _____

Sketch markings of Bearing Trees (or Rocks) in proper box and fill blanks below, giving bearings from Corner to Trees and Distances in Links.

Chopped out Sec, 20 → 35E	Not Readable		

Species PP DF

Diameter 2.0 8"

Bearing N50°W N25°E

Distance 30' 25'

Do you believe this to be a genuine Land Office Corner? Yes

If not, why? _____

Wm. J. Johnston

(Signature)

10/12/39

(Date)

Plant Field Asst.

(Title)

T. 2 S R. 35 E WM Mer.

(Make sketch of topography near Corner)

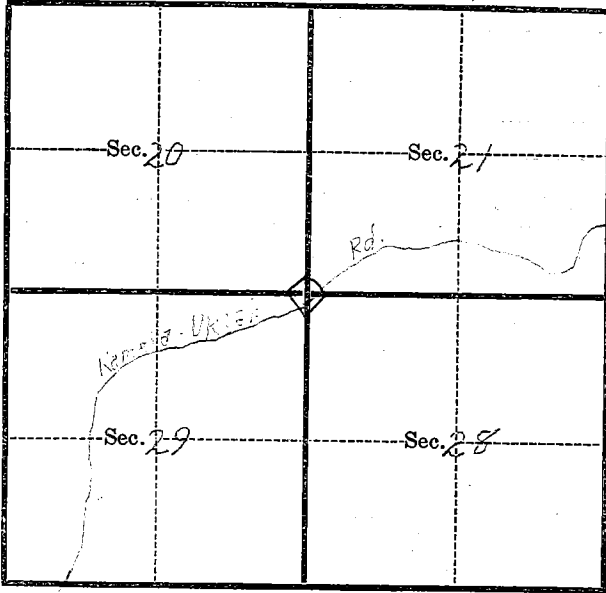

Metal Location Poster is on a P.P. B.T. 1456620
tree 20" inches diameter, on the SF
side of Tree
from which this Corner bears S 50° E
30' chains distant.

Give any further facts which will aid in finding this
Corner again.

E.S. poster at road crossing
100' south of Cor.

USDA-FOREST SERVICE

Index
File No.

R-9

CORNER RECORD (SEARCH)

(Ref. FSM 7151.4)

Tract or
Survey No.

Cor.
No.

T 25

R 35E

R.D. UKIAH

County UMATILLA

Merid. Will

N.F. UMATILLA

State OREGON

CORNER DIAGRAM

T25 R35E

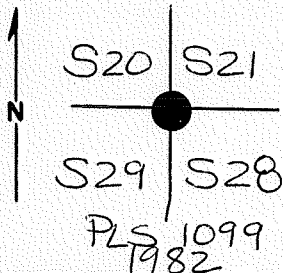

DESCRIBE CORNER MONUMENT FOUND

no evidence of original post.

DESCRIBE BEARING TREES OR OTHER OFFICIAL ACCESSORIES FOUND

Found P. Pine stump 25" dia, 3 ft high w/ visible scribing "SR3" in open upper blaze for NW BT. (lower blaze is healed over). Found D. Fir snag 9" dia, 12 ft tall w/ partially healed over + rotted blazes w/ portions of visible scribing for NE BT.

PHOTO IDENTIFICATION DATA

Photo No. _____

Filed At. _____

Object Ident. _____

Ident. By _____

Signature

PLANE COORDINATE POSITION DATA

State _____ Zone _____

X _____

Y _____

Estab. By _____

Agency

Signature

Title

Division

Headquarters

Date

7100-52 (3 68)

CORNER RECORD (PERPETUATION)

MONUMENT: DESCRIBE NEW MONUMENT SET, OR WORK DONE TO PRESERVE EXISTING MONUMENT.

Set a 2 1/2" x 30" galv. pipe w/ brass cap. Set pipe 24" unground w/ mound of stone and dirt to cap.

ACCESSORIES DESCRIBE NEW BT'S WITNESS OBJECTS ETC. ESTABLISHED, OR WORK DONE TO PRESERVE EXISTING EVIDENCE

a Doug. Fir 17" dia. bears N29°E, 17.5 ft., scribed T2S R35E S21 BT
 a Doug. Fir 8" dia. bears S62 1/2°E, 49.9 ft., scribed T2S R35E S28 BT
 a Doug. Fir 9" dia. bears N24 1/2°W, 44.5 ft., scribed T2S R35E S20 BT
 a Doug. Fir 21" dia. bears S40°W, 40.9 ft., scribed T2S R35E S29 BT

Work Done By GARY L. LANGLITZ Title PLS Date 8/2/82 State Registration No. OR 1099
 or Agency
 Certified Cor. Record Prepared? Yes No Filed At: UMATILLA Co. Surveyors Date

REMARKS

Index File No. R9 T. 25 R. 35E M. W.M. Tract or Surv. No. Cor. 20/21
29/28

Index

File No. R-9

CORNER RECORD (SEARCH)

(Ref. FSM 7151.4)

Tract or
Survey No. _____Cor.
No. _____T 2S R. 35ER.D. Pendleton County _____Merid. WilliametteN.F. Umatilla State Oregon

CORNER DIAGRAM

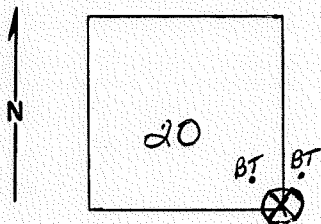

6

PHOTO IDENTIFICATION DATA

Photo No. _____

Filed At. _____

Object Ident. _____

Ident. By _____

Signature

7

PLANE COORDINATE POSITION DATA

State _____ Zone _____

X _____

Y _____

Estab. By _____

Agency

8

DESCRIBE CORNER MONUMENT FOUND

~~Markings~~: No visible evidence of corner

DESCRIBE BEARING TREES OR OTHER OFFICIAL ACCESSORIES FOUND

Two bearing trees and are about gone. One BT has been cut above scribe. The other is 6" rotten snag. Needs attention before BT's are destroyed.

DESCRIBE CORNER LOCATION RELATIVE TO NEAR-BY FEATURES, ALSO HOW TO REACH CORNER

Signature

L. W. P.

Title

TSO

Division

Headquarters

Date

4/20/78

7100-52 (3-68)

5

CORNER RECORD (PERPETUATION)

MONUMENT : DESCRIBE NEW MONUMENT SET, OR WORK DONE TO PRESERVE EXISTING MONUMENT

ACCESSORIES : DESCRIBE NEW BT'S WITNESS OBJECTS ETC. ESTABLISHED, OR WORK DONE TO PRESERVE EXISTING EVIDENCE

Work Done By _____ **Title** _____ **Date** _____ **State Registration No.**
or Agency _____

Certified Cor. Record Prepared ? Yes No **Filed At:** _____ **Date** _____

REMARKS

Index File No. _____ **T.** _____ **R.** _____ **M.** _____ **Tract or Surv. No.** _____ **Cor.** _____ **U.S. G.P.O. 1977-725-576/586**

Index

File No. R-9

T 2S R. 35E

Merid. Willamette

CORNER RECORD (SEARCH)

(Ref. FSM 7151.4)

Tract or
Survey No. _____

Cor.
No. Section

R.D. La Grande County Umatilla

N.F. Wallowa-Whitman State Oregon

CORNER DIAGRAM

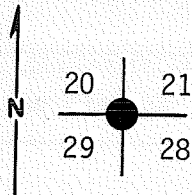

DESCRIBE CORNER MONUMENT FOUND

Could find no evidence of original post

DESCRIBE BEARING TREES OR OTHER OFFICIAL ACCESSORIES FOUND

Found P. Pine stump 25" dia. 3 ft. high with visible scribing "SR3" in open upper blaze for NW BT (lower blaze is healed over). Found Doug. Fir snag 9" dia. 12 ft. tall with partially healed over and rotted blazes with portions of visible scribing for N.E. BT. Could find no evidence of SW or SE BT's. From found BT's measured record dist. to establish a point. This point matches record bearing from both BT's very well.

DESCRIBE CORNER LOCATION RELATIVE TO NEAR-BY FEATURES, ALSO HOW TO REACH CORNER

Corner falls on fairly level ground N45°E 100 ft. of hunters campsite and 110 ft. north of location tag and board on dead 12" P. Pine on north side of Road 2135.

PHOTO IDENTIFICATION DATA

Photo No. _____

Filed At. _____

Object Ident. _____

Ident. By _____

Signature

PLANE COORDINATE POSITION DATA

State _____ Zone _____

X _____

Y _____

Estab. By _____

Agency

Gay J. Langley
Signature

Title

Division

Headquarters

Date

Land Surveyor LS 1099

7100-52 (3, 68)

CORNER RECORD (PERPETUATION)

MONUMENT: DESCRIBE NEW MONUMENT SET, OR WORK DONE TO PRESERVE EXISTING MONUMENT

T2S	R35E
S20	S21
S29	S28
PLS 1099	
1982	

At established point set 2½"x30" galvanized pipe with brass cap stamped:

Set pipe 24" in ground with mound of stone and dirt to cap.

ACCESSORIES: DESCRIBE NEW BT'S WITNESS OBJECTS ETC. ESTABLISHED, OR WORK DONE TO PRESERVE EXISTING EVIDENCE

From Which:

Original BT's: NW P. Pine stump bears N60°W, 26.4 ft. dist.

NE D. Fir snag bears N35°E, 21.8 ft. dist.

New BT's: A Doug. Fir 17" dia. bears N29°E, 17.5 ft., scribed T2S R35E S21 BT.

A Doug. Fir 8" dia. bears S62½°E, 49.9 ft., scribed T2S R35E S28 BT.

A Doug. Fir 9" dia. bears N24½°W, 44.5 ft., scribed T2S R35E S20 BT.

A Doug. Fir 21" dia. bears S40°W, 40.9 ft., scribed T2S R35E S29 BT.

Work Done By R. Orton Title Party Chief Date 8/2/82 State Registration No. or Agency _____

Certified Cor. Record Prepared? Yes No _____ Filed At: Umatilla Co. Surveyors Office Date _____

REMARKS

Set metal post 5 ft. south of corner. Attached signs and painted trees as per Standard Specifications for Cadastral Surveys, USFS Region 6, Oct., 1979.

Compass Declination: 18½° E

Witnesses: Rodger Orton

LAND CORNER RECORD

5680-2

(Rectangular)

1. T. 25 R. 35E No. R-9 Cor. SEC. Mer. Will. State OREGON N. F. WALLOWA-WHITMAN Dist. LA GRANDE

2. Corner Status

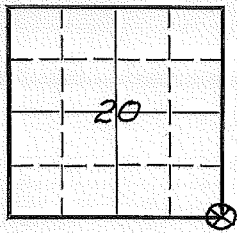

*in
Washtenaw County*

3. Original Description _____ Vol. _____ Page 1014 Where Recorded _____

4. Description of Corners: POST 4' LONG, 4" SQ., 24" IN GROUND MARKED T.25. R.35E. S.21 ON N.E., T.25, R.35E. S.20 ON N.W. S.29 ON S.W. & S.28 ON S.E. FACES WITH 2 NOTCHES ON S. & 4 ON E. FROM WHICH:
A 4" FIR BEARS N37°E. 33 LKS. DIST. MARKED T.25. R.35E. S.21,
A 18" PINE BEARS N. 59°W. 40 LKS. DIST. MARKED T.25. R.35E. S.20 B.1
A 14" PINE BEARS S. 57°W. 38 LKS. DIST. MARKED T.25. R.35E. S.29 B.1
A 3" FIR BEARS S. 26°E. 47 LKS. DIST. MARKED T.25. R.35E. S.29 B.1

5. Investigation Notes:

FOUND 2 B.T.'S.
30" RR SEC. 20

Should still be OK per Dahlstrom 1/81

7. Photo Identification

Photo No. UBM-O-9C-38
 Ident. By: _____

8. Plane Coordinate Position Data

State _____ Zone _____
 X _____
 Y _____
 Estab. By _____
 Field Book No. _____
 Where Filed _____

9. Evaluation

Authentic ✓
 Needs Verif. — Monument No
 Re-estab. ✓ Survey —
 Land Status _____

6. Signed JOHN M. WICK Title DIST. RANGER Date 1960

PERPETUATION RECORD

10. Monument:

11. Accessories

12. Set By _____ Title _____		Field Book _____	Page _____
License _____	Agency _____	Date _____	
13. Recorded By _____		Volume _____	Page _____
(Agency)			
(Date)	(City)	(County)	(State)

14. Remarks:

USDA-FOREST SERVICE

Index File No. R-9

CORNER RECORD (SEARCH)

(Ref. FSM 7151.4)

Tract or Survey No. _____ Cor. No. _____

T 2S R. 35E

R.D. Pendleton County _____

Merid. Williamette

N.F. Umatilla State Oregon

CORNER DIAGRAM

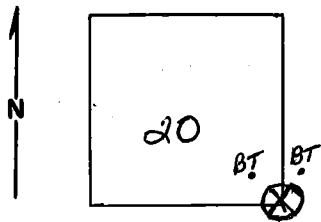

DESCRIBE CORNER MONUMENT FOUND

~~Markings~~: No visible evidence of corner

DESCRIBE BEARING TREES OR OTHER OFFICIAL ACCESSORIES FOUND

Two bearing trees and are about gone. One BT has been cut above scribe. The other is 6" rotten snag. Needs attention before BT's are destroyed.

PHOTO IDENTIFICATION DATA

Photo No. _____

Filed At. _____

Object Ident. _____

Ident. By _____

Signature

PLANE COORDINATE POSITION DATA

State _____ Zone _____

X _____

Y _____

Estab. By _____

Agency

Signature
L. W. P.

Title
TSO

Division _____ Headquarters _____

Date
4/20/78

7100-52-(3/68)

CORNER RECORD (PERPETUATION)

MONUMENT: DESCRIBE NEW MONUMENT SET, OR WORK DONE TO PRESERVE EXISTING MONUMENT

ACCESSORIES : DESCRIBE NEW BT'S WITNESS OBJECTS ETC. ESTABLISHED, OR WORK DONE TO PRESERVE EXISTING EVIDENCE

Work Done By _____ **Title** _____ **Date** _____ **State Registration No. or Agency** _____

Certified Cor. Record Prepared ? Yes No **Filed At:** _____ **Date** _____

REMARKS

Index File No. _____ **T.** _____ **R.** _____ **M.** _____ **Tract or Surv. No.** _____ **Cor.** _____

USDA-FOREST SERVICE

Index File No. R-9

T 25 R R35E

Merid. Will

CORNER RECORD (SEARCH)

(Ref. FSM 7151.4)

R.D. UKIAH

County UMATILLA

N.F. UMATILLA

State OREGON

Tract or Survey No. _____

Cor. No. _____

CORNER DIAGRAM

T2S R35E

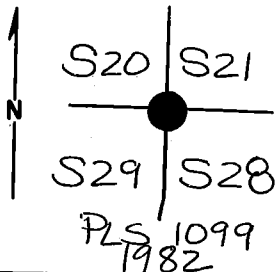

DESCRIBE CORNER MONUMENT FOUND

no evidence of original post.

DESCRIBE BEARING TREES OR OTHER OFFICIAL ACCESSORIES FOUND

Found P. Pine stump 25" dia, 3 ft high w/ visible scribing "SR3" in open upper blaze for NW BT. (lower blaze is healed over). Found D. Fir snag 9" dia, 12 ft tall w/ partially healed over + rotted blazes w/ portions of visible scribing for NE BT.

PHOTO IDENTIFICATION DATA

Photo No. _____

Filed At. _____

Object Ident. _____

Ident. By _____

Signature

PLANE COORDINATE POSITION DATA

State _____ Zone _____

X _____

Y _____

Estab. By _____

Agency

Signature

Title

Division

Headquarters

Date

7100-52-(3, 68)

CORNER RECORD (PERPETUATION)

MONUMENT: DESCRIBE NEW MONUMENT SET, OR WORK DONE TO PRESERVE EXISTING MONUMENT.

Set a 2 1/2" x 30" galv. pipe w/ brass cap. Set pipe 24" unground w/ mound of stone and dirt to cap.

ACCESSORIES: DESCRIBE NEW BT'S WITNESS OBJECTS ETC. ESTABLISHED, OR WORK DONE TO PRESERVE EXISTING EVIDENCE

a Doug. Fir 17" dia. bears N29°E, 17.5 ft., scribed T2S R35E S21 BT
a Doug. Fir 8" dia. bears S62 1/2°E, 49.9 ft., scribed T2S R35E S28 BT
a Doug. Fir 9" dia. bears N24 1/2°W, 44.5 ft., scribed T2S R35E S20 BT
a Doug. Fir 21" dia. bears S40°W, 40.9 ft., scribed T2S R35E S29 BT

Work Done By GARY L. LANGLITZ Title PLS Date 8/2/82 State Registration No. OR 1099
or Agency

Certified Cor. Record Prepared Yes No. Filed At: Uma Tilla Co. Surveyors Date

REMARKS

Index File No. R9 T. 2S R. 35E M. W.M. Tract or Surv. No. Cor. 20121
29128