

Index
File No. R-25

CORNER RECORD (SEARCH)

(Ref. FSM 7151.4)

Tract or Survey No. _____
Cor. No. _____

T 25, R. 34 E.

R.D. _____ County UMATILLA

Merid. WILLAMETTE

N.F. UMATILLA State OREGON

CORNER DIAGRAM

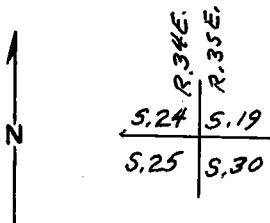

DESCRIBE CORNER MONUMENT FOUND

2 1/2" DIAM. BRASS CAP SET ON A 2" IRON PIPE
IN A ROCK MOUND AT FOOT OF ROCK SLIDE.
C.R. IS 1 CH. ± EAST. CAP MKD. PER SKETCH.

T 25	
R 34 E	R 35 E
524	519
525	530
1917	

DESCRIBE BEARING TREES OR OTHER OFFICIAL ACCESSORIES FOUND (SEE REMARKS)

- ① 26" D.B.H. TAMARACK SNAG, N. 6° E., 84.4', W/SCRIBES VISIBLE, (15", N. 4° E., 58 LKS.) SEE REMARKS
- ② 17" D.B.H. DOUGLAS FIR, N. 28 3/4° E., 22.5', W/HEALED BLAZE, (8" FIR, N. 26° 30' E., 36 LKS.)
- ③ 36" D.B.H. (40") X 40" ± HIGH, DOUGLAS FIR SNAG, S. 78 3/4° E., 28.6', (S. 79° E., 44 LKS.) W/VISIBLE SCRIBES.
- ④ 32" D.B.H. DOUGLAS FIR, S. 71 1/2° W., 71.8', W/HEALED FACE. (24" FIR, S. 68° W., 108 LKS.)

PHOTO IDENTIFICATION DATA

Photo No. _____
Filed At. _____
Object Ident. _____
Ident. By _____
Signature _____

DESCRIBE CORNER LOCATION RELATIVE TO NEAR-BY FEATURES, ALSO HOW TO REACH CORNER

TAKE ROAD 21 TO WEST LINE OF S. 31, T. 25., R. 35 E., TAKE ROAD NORTH 2.6 MI. TO FOREST BOUNDARY, GO EAST 2200' ALONG POSTED BOUNDARY TO CORNER AT FOOT OF SLIDE NEAR CR. BOTTOM.

PLANE COORDINATE POSITION DATA

State _____ Zone _____
X _____
Y _____
Estab. By _____
Agency _____

Signature

Title

Division

Headquarters

Date

FS-7100-52 (3/68)

Clayton J. M... LAND SURVEYOR

7-12-85

CORNER RECORD (PERPETUATION)

MONUMENT: DESCRIBE NEW MONUMENT SET, OR WORK DONE TO PRESERVE EXISTING MONUMENT

9

ACCESSORIES : DESCRIBE NEW BT'S WITNESS OBJECTS ETC. ESTABLISHED, OR WORK DONE TO PRESERVE EXISTING EVIDENCE

10

Work Done By _____ Title _____ Date _____ State Registration No. or Agency _____

Certified Cor. Record Prepared ? Yes No Filed At _____ Date _____ 11

- ⑥ 22" D.B.H DOUGLAS FIR, N. 13 1/2° W, 91.8', REMARKS B.T'S, FOUND W/HEALED FACE (10" FIR, N. 12° W, 141 LKS.)
- ⑥ 21" D.B.H. DOUGLAS FIR, S. 40° W, 99.0', SCRIBED T25 R34 E525 BT.
- ⑦ 18" D.B.H. TAMARACK, S. 30° E, 39.8', SCRIBED T25 R35 E530 BT. WASHER IN BOTTOM BLAZE OF LAST 2 BT'S, NOTED. ALL B.T'S. HAVE B.T. TAGS, ATTN. SIGNS, FACES & BANDS PAINTED RED.

12

Index File No. R-25 T.2 S. R.34 E. M.WILLAMETTE Tract or Surv. No.

Cor. 24 | 19 13
25 | 30

Index
File No. R-1

CORNER RECORD (SEARCH)

(Ref. FSM 7151.4)

Tract or
Survey No. _____ Cor.
No. _____

T 2S R. 35E R.D. Ukiah County Umatilla

Merid. W.M. N.F. Umatilla State Or.

CORNER DIAGRAM

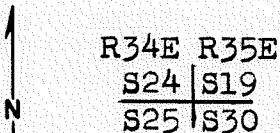

DESCRIBE CORNER MONUMENT FOUND

2" iron pine with brass cap mkd: T2S
R34E R35E
S24 | S19
S25 | S30
1917

2

DESCRIBE BEARING TREES OR OTHER OFFICIAL ACCESSORIES FOUND

Tamarack, 26", dead, N6°E, 84.4 ft.
D. fir, 17", N28-3/4°E, 22.5 ft.
D. fir snag, 36", s78-3/4°E, 28.6 ft.
D. fir, 32", dead, S71 1/2°W, 71.8 ft.
D. fir, 22", N13 1/2°W, 91.8 ft.

6

PHOTO IDENTIFICATION DATA

Photo No. _____
Filed At. _____
Object Ident. _____
Ident. By _____
Signature

7

DESCRIBE CORNER LOCATION RELATIVE TO NEAR-BY FEATURES, ALSO HOW TO REACH CORNER

Cor. falls on rocky NE slope SW of and visible from Johnson Cr. Follow posted property line S. from 1/2 S24 | S19.

3

PLANE COORDINATE POSITION DATA

State _____ Zone _____
X _____
Y _____
Estab. By _____
Agency

8

Signature
F. J. ...

Title
L.S.

Division

Headquarters

Date
9/26/84

7100-52 (3, 68)

4

5

CORNER RECORD (PERPETUATION)

MONUMENT: DESCRIBE NEW MONUMENT SET, OR WORK DONE TO PRESERVE EXISTING MONUMENT

None.

ACCESSORIES DESCRIBE NEW BT'S WITNESS OBJECTS ETC. ESTABLISHED, OR WORK DONE TO PRESERVE EXISTING EVIDENCE

D, fir, 21", S40°W, 99.0 ft.
Tamarack, 18", S30°E, 39.8 ft.

BTs have reqd. paint, tags & signs.

Work Done By F. S. Munro Title L. S. Date 9/2/84 State Registration No. 1832
Certified Cor. Record Prepared? Yes No Filed At: Umatilla Co. Surveyor Date

REMARKS

Index File No. R-1 T. 2S R. 32E M. W.M. Tract or Surv. No.

Cor.

USDA-FOREST SERVICE

Index
File No. R-1

CORNER RECORD (SEARCH)

(Ref. FSM 7151.4)

Tract or
Survey No. _____ Cor.
No. _____

T 28 R. 35E R.D. Ukiah County Umatilla
Merid. W.M. N.F. Umatilla State Or.

CORNER DIAGRAM

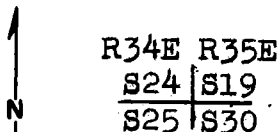

DESCRIBE CORNER MONUMENT FOUND

2" iron pipe with brass cap mkd: T28
R34E R35E
S24 | S19
S25 | S30
1917

DESCRIBE BEARING TREES OR OTHER OFFICIAL ACCESSORIES FOUND

Tamarack, 26", dead, N6°E, 84.4 ft.
D. fir, 17", N28-3/4°E, 22.5 ft.
D. fir snag, 36", S78-3/4°E, 28.6 ft.
D. fir, 32", dead, S71 1/2°W, 71.8 ft.
D. fir, 22", N13 1/2°W, 91.8 ft.

PHOTO IDENTIFICATION DATA

Photo No. _____
Filed At. _____
Object Ident. _____
Ident. By _____
Signature _____

DESCRIBE CORNER LOCATION RELATIVE TO NEAR-BY FEATURES, ALSO HOW TO REACH CORNER

Cor. falls on rocky ~~NE~~ slope SW of and visible
from Johnson Cr. Follow posted property line S.
from 1/4 S24 | S19.

PLANE COORDINATE POSITION DATA

State _____ Zone _____
X _____
Y _____
Estab. By _____
Agency _____

Signature
F. J. Minner

Title
L.S.

Division

Headquarters

Date
9/26/84

7100-52-(3-'68)

CORNER RECORD (PERPETUATION)

MONUMENT: DESCRIBE NEW MONUMENT SET, OR WORK DONE TO PRESERVE EXISTING MONUMENT

None.

ACCESSORIES : DESCRIBE NEW BT'S WITNESS OBJECTS ETC. ESTABLISHED, OR WORK DONE TO PRESERVE EXISTING EVIDENCE

D, fir, 21", S40°W, 99.0 ft.
Tamarack, 18", S30°E, 39.8 ft.

BTs have reqd. paint, tags & signs.

Work Done By F. S. Munro Title L.S. Date 9/2/84 State Registration No. 1832
for Agency _____
Certified Cor. Record Prepared? Yes No _____ Filed At: Umatilla Co. Surveyor Date _____

REMARKS

Index File No. R-1 T. 2S R. 32E M. W.M. Tract or Surv. No. _____ Cor. _____

USDA-FOREST SERVICE

Index

File No. R-1

T 28 R. 35E

Merid. W.M.

CORNER RECORD (SEARCH)

(Ref. FSM 7151.4)

R.D. Ukiah County Umatilla

N.F. Umatilla State Or.

Tract or Survey No. _____ Cor. No. _____

CORNER DIAGRAM



R34E R35E
S24 | S19
S25 | S30

DESCRIBE CORNER MONUMENT FOUND

2" iron pipe with brass cap mkd: T28
R34E R35E
S24 | S19
S25 | S30
1917

DESCRIBE BEARING TREES OR OTHER OFFICIAL ACCESSORIES FOUND

Tamarack, 26", dead, N6°E, 84.4 ft.
D. fir, 17", N28-3/4°E, 22.5 ft.
D. fir snag, 36", S78-3/4°E, 28.6 ft.
D. fir, 32", dead, S71 1/2°W, 71.8 ft.
D. fir, 22", N13 1/2°W, 91.8 ft.

PHOTO IDENTIFICATION DATA

Photo No. _____
Filed At. _____
Object Ident. _____
Ident. By _____
Signature

PLANE COORDINATE POSITION DATA

State _____ Zone _____
X _____
Y _____
Estab. By _____
Agency

DESCRIBE CORNER LOCATION RELATIVE TO NEAR-BY FEATURES, ALSO HOW TO REACH CORNER

Cor. falls on rocky ~~NE~~ slope SW of and visible from Johnson Cr. Follow posted property line S. from 1/4 S24 | S19.

Signature

F. J. Munro

Title
L.S.

Division

Headquarters

Date

9/26/84

7100-52-(3/68)

CORNER RECORD (PERPETUATION)

MONUMENT: DESCRIBE NEW MONUMENT SET, OR WORK DONE TO PRESERVE EXISTING MONUMENT

None.

ACCESSORIES: DESCRIBE NEW BT'S WITNESS OBJECTS ETC. ESTABLISHED, OR WORK DONE TO PRESERVE EXISTING EVIDENCE

D, fir, 21", S40°W, 99.0 ft.
Tamarack, 18", S30°E, 39.8 ft.

BTs have reqd. paint, tags & signs.

Work Done By F. S. Munro Title L.S. Date 9/2/84 State Registration No. 1832
for Agency _____
Certified Cor. Record Prepared? Yes No _____ Filed At: Umatilla Co. Surveyor Date _____

REMARKS

Index File No. R-1 T. 28 R. 32E M. W.M. Tract or Surv. No. _____ Cor. _____