

OREGON CORNER RESTORATION FORM

Section 29 Township 2S Range 32E
 County Umatilla Date: March 30, 2007

Corner Designation: 2S32V7

Condition Report Only
 Not found
 Remonumented
 Unrecorded
 Surveyed in
 Referenced out

Quarter corner common to sections 29 and 32, T2S, R32E, W.M., Umatilla County, Oregon.

Previous Renewals / Surveys, etc.

Corner originally set by Daniel Chaplin under contract No. 107 dated September 21, 1864. His record reads: Set stone, 24 x 10 x 6, for 1/4 sec. Cor. The corner was re-established by John Arnold in his completion survey under contract No. 551 dated March 19, 1890. His record reads: Set basalt stone, 18 x 8 x 6 ins., 12 ins. in ground for 1/4 sec.cor., marked 1/4 on N. face, dug pits 18x18x12 ins. E. & W. of stone, 5 1/2 ft. dist. and raised mound of earth, 2 ft. high x 4 ft. base over Cor. on N. hill side.

Monument and Accessories found: (condition and source)

I found the stone by Arnold, lightly but clearly marked 1/4 on the north face with approximately 5" of the stone above the ground. There was no trace of the pits.

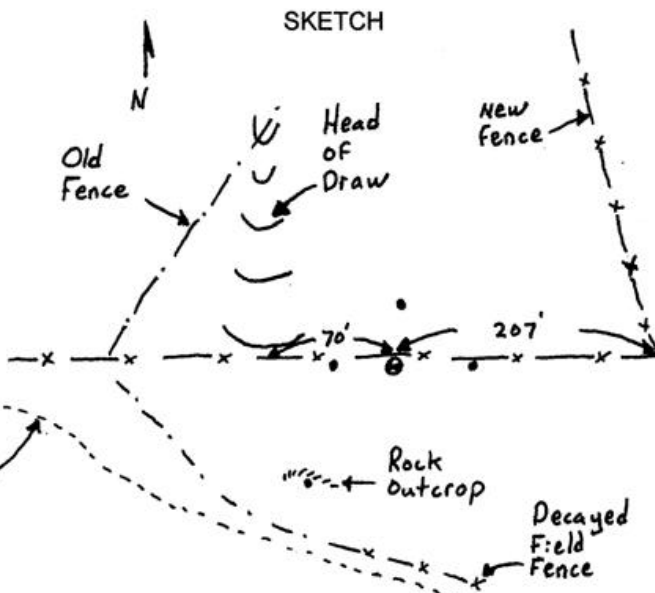
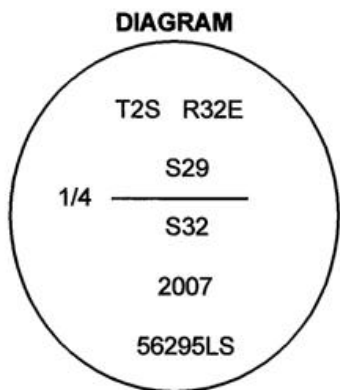

⊙ = Brass Cap
 ● = Rebar Reference

MONUMENT (S) AND ACCESSORIES SET (Procedures and Description)

At the position of the original stone I set a 1 1/2" x 30" galvanized iron pipe with a 2 1/4" brass cap attached stamped as shown in the diagram above. I buried the original stone along side.

For references, I set four 5/8" by 24" rebars with 1.25" orange plastic caps stamped WTS and 56295LS as described below:

- an iron rebar bears N87°25'26"E, 47.68 feet under the existing fence;
- an iron rebar bears N1°16'05"E, 22.79 feet;
- an iron rebar bears N83°51'21"W, 28.03 feet under the existing fence;
- an iron rebar bears S40°28'32"W, 118.01 feet in a small rock outcrop;

The monument and references were tied using a Trimble R7/R8 RTK GPS.

Location and comments

Compass Declination

Surveyors Seal

RECEIVED BY:
Umatilla County Surveyor
 Date: 6-07
 Rec'd By: KK
 No. 07-169-C

Firm / Agency
 Witness Tree Surveying
 Address
 P.O. Box G
 Pilot Rock, Or. 97868
 Party Chief
 Stephen K, Haddock

REGISTERED
 PROFESSIONAL
 LAND SURVEYOR

Stephen K. Haddock

OREGON
 JULY 9, 2001
 STEPHEN K. HADDOCK
 56295LS

RENEWAL DATE 6-30-07