

OREGON CORNER RESTORATION FORM

X-7

Section 32 Township 2N Range 33E

County Umatilla Date 3-17-95

CORNER DESIGNATION

- Condition Report Only
- Not Found
- Renewed
- Unrecorded
- Surveyed In
- Referenced Out

Previous Renewals/Surveys, etc. In 1887 Currin and Noland deposited a charred stake and dug two pits and raised a mound and there is no remaining evidence.

Monument(s) & Accessories Found: (Condition and Source)

No evidence found.

Monument Detail

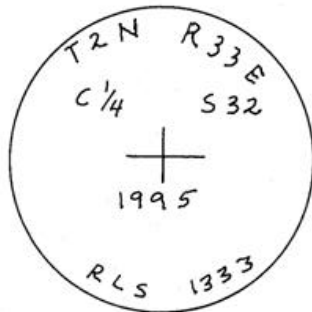

Sketch

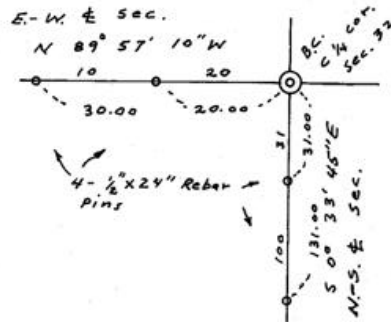

Monument Set (Procedures and Description)

Set 2 1/2" brass cap on 1" x 30" G.I.P. w/flare at ground surface halfway between the two quarter corners by three mile method.

New Accessories

- 1/2" x 24" rebar bears N89°57'10"W 20.00 feet
- 1/2" x 24" rebar bears N89°57'10"W 30.00 feet
- 1/2" x 24" rebar bears S0°33'45"E 31.00 feet
- 1/2" x 24" rebar bears S0°33'45"E 131.00 feet

Location & Comments

In middle of field

Compass Declination

Firm/Agency Don Staebler

Engr. - Surveyor

Address 1532 S. W. 41 St.

Pendleton, OR 97801

Party Chief Don Staebler

Notes

Witness

Surveyor's Seal

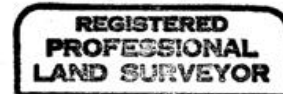

*Donald L. Staebler*

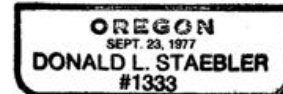

Expires 6-30-96

RECEIVED BY

Umatilla County Surveyor

Date 4-95

Rec'd by KR

No. 95-46-A

*Donald L. Staebler*