

OREGON CORNER RESTORATION FORM

Section 9 Township 2N Range 33E

County UMATILLA Date MAY 1989

CORNER DESIGNATION

CENTER 1/4 SEC 9, G-11

- Condition Report Only
- Not Found
- Renewed
- Unrecorded
- Surveyed In
- Referenced Out

Previous Renewals/Surveys, etc. _____

NONE

Monument(s) & Accessories Found: (Condition and Source)

FOUND RAILROAD SPIKE SET IN EASTBOUND LANE OF PRESENT DAY MISSION
HIGHWAY STAMPED PLS 1106 WITH A BIA BRASS CAP SOUTHERLY 30.0 FT,
1 FOOT DEEP IN FIELD, ALSO 1 1/4" PIPE NORTHERLY 30.0 FT., 1 FOOT
DEEP IN DITCH BANK. THIS SPIKE WAS RECENTLY SET THIS YEAR.

Monument Detail

Sketch

● 1 1/4" PIPE

----- EDGE ROAD

----- Q ROAD
 ● Railroad spike
 center 1/4 Sec. 9.

----- EDGE ROAD

● BIA CAP

Monument Set (Procedures and Description)

NONE-WILL BE REMONUMENTED AFTER CONSTRUCTION UNDER A SEPARATE CONTRACT

New Accessories

NONE

Location & Comments

NEW RECORD OF SURVEY Compass Declination _____

FOR UIR 8(1) Firm/Agency _____

MISSION HIGHWAY WHITE SHIELD, INC.

Address P.O. BOX 477

GRANDVIEW, WA 98930

Party Chief MICHAEL LEJEUNE

Notes _____

Witness THOMAS BAKER

Surveyor's Seal

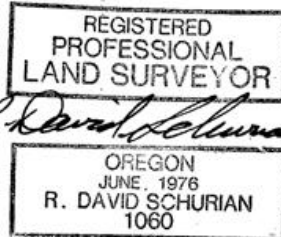

RECEIVED BY _____

Umatilla County Surveyor on _____

Date 9-89

Rec'd by KA

No. 89-98-B