

OREGON CORNER RESTORATION FORM

Section 26 Township 2N Range 32E

County Umatilla Date 1-16-90

CORNER DESIGNATION

- Condition Report Only
- Not Found
- Renewed
- Unrecorded
- Surveyed In
- Referenced Out

Previous Renewals/Surveys, etc. Original was not found and no previous renewals of record.

Monument(s) & Accessories Found: (Condition and Source)

No monuments and accessories were found. The only remaining evidence is a fence to the east, south and west. The fence to the west has a bow in it 300 to 400 ft. west from the corner.

Monument Detail

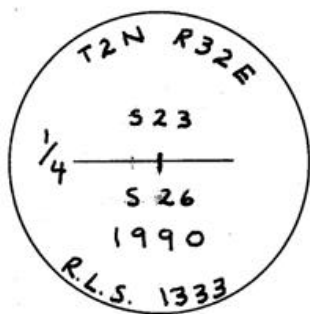

Sketch

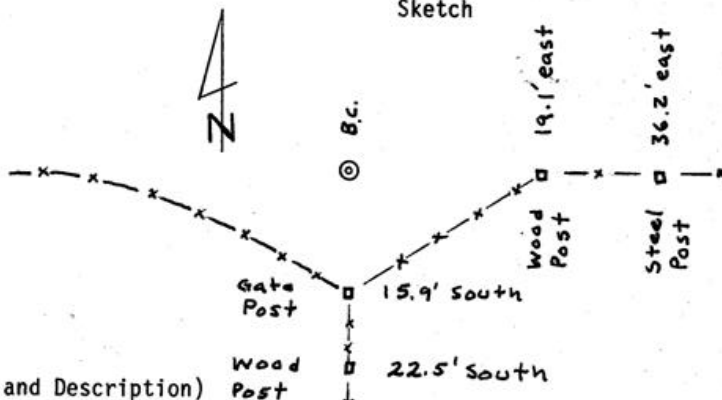

Monument Set (Procedures and Description)

Set 1"X30" G.I.P. W/flared and 2.5" brass cap 16" below ground surface.

New Accessories

1. Good wood fence post bears east 19.1 ft.
2. Steel fence post bears east 36.2 ft.
3. Good wood gate post bears south 15.9 ft.
4. Good wood fence post bears south 22.5 ft.

All witness posts have bearing object signs attached.

Location & Comments

Surveyor's Seal

Corner in bottom of drainage running north and south Compass Declination _____
 Firm/Agency Don Staebler
 Engineer- Surveyor _____

RECEIVED BY _____
 Umatilla County Surveyor _____

Address 1532 S.W. 41 St.
Pendleton, Or. 97801
 Party Chief Don Staebler
 Notes _____
 Witness _____

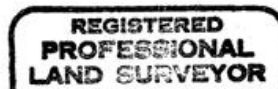

Date 1-90
 No. 90-03-A