

USDA-FOREST SERVICE

Index

File No. N-09

T LS R. 36E

Merid. WILLAMETTE

CORNER RECORD (SEARCH)

(Ref. FSM 7151.4)

Tract or Survey No. _____ Cor. No. _____

R.D. WALLA WALLA County UMATILLA

N.F. UMATILLA State OREGON

CORNER DIAGRAM

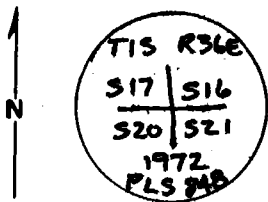

DESCRIBE CORNER MONUMENT FOUND

FND 3" BRASS CAP ON 2" IRON PIPE RISING 3"

DESCRIBE BEARING TREES OR OTHER OFFICIAL ACCESSORIES FOUND

10" FIR, FULLY SCRIBED, BEARS N24°W, 30.8 FT.
19" FIR, BEARS N51°E, 44.7 FT.

SMALL SECTION OF TREE MARKED U PAINTED RED BEARS
N 55°E, 9 LKS -

12" TAMARACK, FULLY SCRIBED, BEARS S82°E, 15.9 FT.
11" FIR, BLAZE HEALED, BEARS S37°W, 20.5 FT.

DESCRIBE CORNER LOCATION RELATIVE TO NEAR-BY FEATURES, ALSO HOW TO REACH CORNER

ON SOUTH SLOPE In Dense Timber
From Location Poster on 12" Fir
600' East to E 1/16 17/20 Then Along Posted Line
To Section Corner

PHOTO IDENTIFICATION DATA

Photo No. _____

Filed At. _____

Object Ident. _____

Ident. By _____

Signature

PLANE COORDINATE POSITION DATA

State _____ Zone _____

X _____

Y _____

Estab. By _____

Agency

Signature
D. Scott

Title
LS 1844

Division

Headquarters

Date
7-11-85

7100-52 (3.68)

CORNER RECORD (PERPETUATION)

MONUMENT: DESCRIBE NEW MONUMENT SET, OR WORK DONE TO PRESERVE EXISTING MONUMENT

NONE

ACCESSORIES : DESCRIBE NEW BT'S WITNESS OBJECTS ETC. ESTABLISHED, OR WORK DONE TO PRESERVE EXISTING EVIDENCE

SET STEEL FENCE POST 6 FT. WEST OF CORNER.
ATTACHED SIGNS TO POST & BT'S.

Work Done By D. E. SCOTT Title SURVEYOR Date 7-11-85 State Registration No. LS 1844
or Agency

Certified Cor. Record Prepared? Yes No Filed At: _____ Date _____

REMARKS

Index File No.
N-09

T. 15 R. 36E W.M.

Tract or Surv. No.

Cor.

17	16
20	21

 13

Index
File No. N-9

CORNER RECORD (SEARCH)
(Ref. FSM 7151.4)

Tract or
Survey No. N 9

Cor.
No. 47 ~~3~~
Sec

T 1S R. 36E

R.D. Pendleton County Umatilla

Merid. Willamette

N.F. Umatilla State Oregon

CORNER DIAGRAM

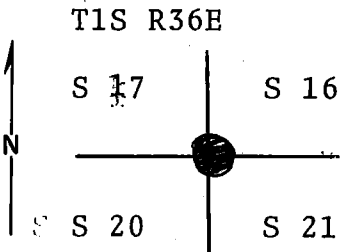

DESCRIBE CORNER MONUMENT FOUND

Brass cap set summer 1972. See reverse side.

DESCRIBE BEARING TREES OR OTHER OFFICIAL ACCESSORIES FOUND

Found 6" fir stump rotten in poor condition, scribing visible, bearing N55°E 5.9' from corner position.
Found rotten fir stump, rotted off at ground level, no scribing visible. Bearing S45°E 7.3 ft. dist. from the corner position.

PHOTO IDENTIFICATION DATA

Photo No. _____
Filed At. _____
Object Ident. _____
Ident. By _____
Signature

DESCRIBE CORNER LOCATION RELATIVE TO NEAR-BY FEATURES, ALSO HOW TO REACH CORNER

Set corner position from above BTs.

PLANE COORDINATE POSITION DATA

State _____ Zone _____
X _____
Y _____
Estab. By _____
Agency



Signature

Title

Division

Headquarters

Date

7100-52 (3/68)

CORNER RECORD (PERPETUATION)

MONUMENT: DESCRIBE NEW MONUMENT SET, OR WORK DONE TO PRESERVE EXISTING MONUMENT

Set 2½x30" iron pipe with 3" brass cap marked as shown 26" in the ground for corner to sec. 17, 16, 20 & 21, from which, new BTs:

9

ACCESSORIES : DESCRIBE NEW BT'S WITNESS OBJECTS ETC. ESTABLISHED, OR WORK DONE TO PRESERVE EXISTING EVIDENCE

A 20" fir bears N 51° E 44.7 ft. dist. marked T1S R36E S16 BT/

A 12" tamarack bears S82°E 15.9 ft. dist. marked T1S R36E S21 BT.

An 8" fir bears S37°W 20.5 ft. dist. marked T1S R36E S20 BT.

A 10" fir bears N24°W 30.8 ft. dist. marked T1S R36E S17 BT.

Distances taken to a brass washer in the blaze of each tree. Set a steel fence post approx. 5' West with Forest Boundary sign attached. Used steel tape and magnetic compass with declination - 20°E.

10

Work Done By D.M. Ferguson Title Land Surveyor Date 7/12/68 State Registration No. 848
or Agency

Certified Cor. Record Prepared ? Yes No Filed At: Umatilla Co. Courthouse Date 11/16/72

11

REMARKS

12

Index File No.

T.

R.

M.

Tract or Surv. No.

Cor,

13