

Index  
File No. N-06

CORNER RECORD (SEARCH)  
(Ref. FSM 7151.4)

Tract or  
Survey No. \_\_\_\_\_

Cor.  
No. \_\_\_\_\_

T 15 R. 36 E R.D. WALLA WALLA County UMATILLA

Merid. WM N.F. UMATILLA State OREGON

CORNER DIAGRAM

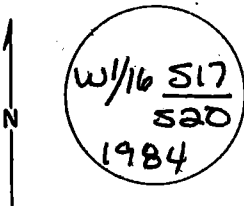

DESCRIBE CORNER MONUMENT FOUND

FND 3" BLM BRASS CAP RISING 4" ABOVE  
GROUND

DESCRIBE BEARING TREES OR OTHER OFFICIAL ACCESSORIES FOUND

10" TAMARACK, BLAZED & SCRIBED W 1/16 S 17 BT  
BEARS N 16 1/2° E - 3 1/2 LKS - 20.8 FT.  
13" FIR, BLAZED & SCRIBED W 1/16 S 20 BT  
BEARS S 30 1/4° E, 4 1/2 LKS - 29.4 FT.

PHOTO IDENTIFICATION DATA

Photo No. \_\_\_\_\_  
Filed At. \_\_\_\_\_  
Object Ident. \_\_\_\_\_  
Ident. By \_\_\_\_\_  
*Signature*

PLANE COORDINATE POSITION DATA

State \_\_\_\_\_ Zone \_\_\_\_\_  
X \_\_\_\_\_  
Y \_\_\_\_\_  
Estab. By \_\_\_\_\_  
*Agency*

DESCRIBE CORNER LOCATION RELATIVE TO NEAR-BY FEATURES, ALSO HOW TO REACH CORNER

ON STEEP WEST SLOPE, 300 FT BELOW RIDGE  
TOP FROM LOCATION POSTER ON 12" FIR ON  
ROAD 3102-020 WALK UP RIDGE TO 1/4 17/20  
THEN ALONG POSTED LINE WEST TO  
CORNER

*Signature*  
**D. Scott**

Title  
**LS 1844**

Division

Headquarters

Date  
**6-27-85**

CORNER RECORD (PERPETUATION)

MONUMENT: DESCRIBE NEW MONUMENT SET, OR WORK DONE TO PRESERVE EXISTING MONUMENT

NONE

ACCESSORIES : DESCRIBE NEW BT'S WITNESS OBJECTS ETC. ESTABLISHED, OR WORK DONE TO PRESERVE EXISTING EVIDENCE

SET STEEL FENCE POST 3FT SOUTH & 30 FT EAST  
ATTACHED SIGNS TO POST & BT'S

Work Done By D. SCOTT Title SURVEYOR Date 6-27-85 State Registration No. LS 1844  
or Agency

Certified Cor. Record Prepared ? Yes No  Filed At:

Date

REMARKS:

Index File No. N-06 T. 15 R. 36E W.M. WM. Tract or Surv. No. W 1/16 Cor. 5.17/520