

Index  
File No. F-09

CORNER RECORD (SEARCH)  
(Ref. FSM 7151.4)

Tract or  
Survey No. \_\_\_\_\_  
Cor.  
No. \_\_\_\_\_

T 15 R. 36E

R.D. WALLA WALLA County UMATILLA

Merid. WILLAMETTE

N.F. UMATILLA State OREGON

CORNER DIAGRAM

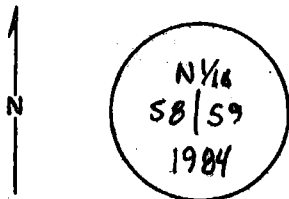

DESCRIBE CORNER MONUMENT FOUND

3 1/4" BLM BRASS CAP ON 2 1/2" IRON PIPE  
RISING 13" IN MOUND OF STONES

DESCRIBE BEARING TREES OR OTHER OFFICIAL ACCESSORIES FOUND

22 1/2" POND PINE BLAZED & SCRIBED N 1/16 58BT  
BEARS N 77° W ~ 108 1/2 LKS - 71 1/2 FT.

19" POND PINE BLAZED & SCRIBED N 1/16 59BT  
BEARS 558° E ~ 137 LKS - 90 1/2 FT

PHOTO IDENTIFICATION DATA

Photo No. \_\_\_\_\_

Filed At. \_\_\_\_\_

Object Ident. \_\_\_\_\_

Ident. By \_\_\_\_\_

Signature \_\_\_\_\_

PLANE COORDINATE POSITION DATA

State \_\_\_\_\_ Zone \_\_\_\_\_

X \_\_\_\_\_

Y \_\_\_\_\_

Estab. By \_\_\_\_\_

Agency \_\_\_\_\_

DESCRIBE CORNER LOCATION RELATIVE TO NEAR-BY FEATURES, ALSO HOW TO REACH CORNER

FOLLOW HORSE HEAVEN RIDGE ROAD 3030090  
FOLLOW RIDGE TO SE 1/4 MILE - CORNER IS  
WEST OF RIDGE 250' IN FRINGE OF TIMBER.

Signature

*B. Sullivan*

Title

LS 1848

Division

Headquarters

Date

7-85

FS-7100-52 (3/68)

CORNER RECORD (PERPETUATION)

MONUMENT: DESCRIBE NEW MONUMENT SET, OR WORK DONE TO PRESERVE EXISTING MONUMENT

NONE

ACCESSORIES : DESCRIBE NEW BT'S WITNESS OBJECTS ETC. ESTABLISHED, OR WORK DONE TO PRESERVE EXISTING EVIDENCE

9

SET STEEL FENCE POST

ATTACHED SIGNS TO POST & BT'S. PAINTED RED BANDS.

Work Done By B.A. SUTTON Title SURVEYOR Date 7-85 State Registration No. or Agency LS 1848

10

Certified Cor. Record Prepared? Yes No  Filed At:

Date

11

REMARKS

Index File No. F-09 T. 15 R. 36E M. WILLAMETTE Tract or Surv. No.

12

Cor. N 1/16 879

13