

Index

File No. E-23

CORNER RECORD (SEARCH)

(Ref. FSM 7151.4)

Tract or Survey No. _____ Cor. No. _____

T 1S _____ R.36E _____

R.D. WALLA WALLA _____ County UMATILLA _____

Merid. WILLAMETTE _____

N.F. UMATILLA _____ State OREGON _____

CORNER DIAGRAM

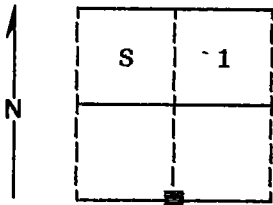

DESCRIBE CORNER MONUMENT FOUND

Found no evidence of the original corner.

DESCRIBE BEARING TREES OR OTHER OFFICIAL ACCESSORIES FOUND

Found no evidence of the original accessories.

PHOTO IDENTIFICATION DATA

Photo No. 12 616140A 787-56

Filed At. Ranger Office

Object Id. 32" Fir Tree

Ident. By D.I. Griffith

Signature

PLANE COORDINATE POSITION DATA

State _____ Zone _____

X _____

Y _____

Estab. By _____

Agency

Signature

Title _____ Division _____ Headquarters _____ Date _____

Surveyor _____

FS-7100-52 (3/68)
8-24-89

CORNER RECORD (PERPETUATION)

MONUMENT: DESCRIBE NEW MONUMENT SET, OR WORK DONE TO PRESERVE EXISTING MONUMENT

Set a 2½"x30" aluminum pipe with aluminum cap marked as shown:
Pipe is set 24 inches in the ground.

T1S R36E
S 1
¼
S 12
1989
OPLS 644

Raised a mound of stone around monument, 3 ft. base to top of cap.

ACCESSORIES : DESCRIBE NEW BT's WITNESS OBJECTS ETC. ESTABLISHED, OR WORK DONE TO PRESERVE EXISTING EVIDENCE

New BTs:

A 8 inch diameter Western Larch bears S58°E, 14.27 feet marked ¼ S12 BT
A 15 inch diameter Western Larch bears N1°W, 28.27 feet marked ¼ S1 BT

Painted a 6 inch red band around all bearing trees and attached 54-3 and 54-9 signs.

Set a steel fence post approximately 5 feet North with 54-9 and 54-2 signs attached.

Work Done By D.I. Griffith Title Surveyor Date 8-15-89 State Registration No. OPLS 644
or Agency

Certified Cor. Record Prepared ? Yes No Filed At: Umatilla Co. Surveyor's Office Date 9-89

REMARKS

Witnesses: Jeff Petersen and Rick Robinson

Index File No. E-23

CORNER RECORD (SEARCH)

(Ref. FSM 7151.4)

Tract or Survey No. _____

Cor. No. _____

T 1 S R. 36E

R.D. Pendleton County Umatilla

Merid. Will.

N.F. Umatilla State Oregon

CORNER DIAGRAM

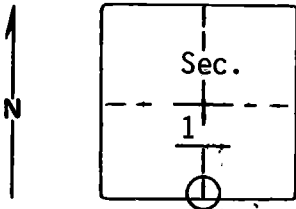

DESCRIBE CORNER MONUMENT FOUND

Material: Douglas-fir Size: 12" diam.
 Condition: Vigorous
 Markings: Blazed on 4 sides, blazes painted red. COR. painted on it in red.

original section set a post, 3' long - 3" dia 2" diameter marked 1/4 on W face

DESCRIBE BEARING TREES OR OTHER OFFICIAL ACCESSORIES FOUND

No B.T.'s found, they were both 7" spruce. Blazed and painted lines run in all 4 directions. It appears that east-west line has been run more than one time with some contradiction. Boise-Cascade location poster on 12" L.P. pine at east edge of old road approx. 200' E. of approx. cor. Another location poster on a 36" Doug-fir approx. 300' further NW on road, makes little or no sense.

DESCRIBE CORNER LOCATION RELATIVE TO NEAR-BY FEATURES, ALSO HOW TO REACH CORNER

PHOTO IDENTIFICATION DATA

Photo No. _____
 Filed At. _____
 Object Ident. _____
 Ident. By _____
Signature

PLANE COORDINATE POSITION DATA

State _____ Zone _____
 X _____
 Y _____
 Estab. By _____
Agency

Signature

J. Hollamon

Title

Division

Headquarters

Date

5-26-77

7100-52-(3/68)

CORNER RECORD (PERPETUATION)

GPO 902-679

MONUMENT: DESCRIBE NEW MONUMENT SET, OR WORK DONE TO PRESERVE EXISTING MONUMENT

9

ACCESSORIES : DESCRIBE NEW BT'S WITNESS OBJECTS ETC. ESTABLISHED, OR WORK DONE TO PRESERVE EXISTING EVIDENCE

10

Work Done By _____ Title _____ Date _____ State Registration No. or Agency _____

Certified Cor. Record Prepared ? Yes No Filed At: _____ Date _____

11

REMARKS

12

Index File No. T. R. M. Tract or Surv. No. Cor. _____

13