

Index

File No. E-22

**CORNER RECORD (SEARCH)**

(Ref. FSM 7151.4)

Tract or

Survey No. \_\_\_\_\_

Cor.

No. \_\_\_\_\_

T 1S R.36E

R.D. WALLA WALLA County UMATILLA

Merid. WILLAMETTE

N.F. UMATILLA State OREGON

**CORNER DIAGRAM**

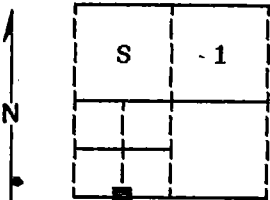

**DESCRIBE CORNER MONUMENT FOUND**

Corner not previously established.

**DESCRIBE BEARING TREES OR OTHER OFFICIAL ACCESSORIES FOUND**

Corner not previously established.

**PHOTO IDENTIFICATION DATA**

Photo No. \_\_\_\_\_

Filed At. \_\_\_\_\_

Object Ident. \_\_\_\_\_

Ident. By \_\_\_\_\_

*Signature*

**PLANE COORDINATE POSITION DATA**

State \_\_\_\_\_ Zone \_\_\_\_\_

X \_\_\_\_\_

Y \_\_\_\_\_

Estab. By \_\_\_\_\_

*Agency*

*Signature*

Title

Surveyor

Division

Headquarters

Date

8-24-89

FS-7100-52 (3/68)

CORNER RECORD (PERPETUATION)

MONUMENT: DESCRIBE NEW MONUMENT SET, OR WORK DONE TO PRESERVE EXISTING MONUMENT

Set a 2 1/2"x30" aluminum pipe with aluminum cap marked as shown:  
Pipe is set 30 inches in the ground.

T1S R36E  
S 1  
W 1/4  
S 12  
1989  
OPLS 644

ACCESSORIES : DESCRIBE NEW BT'S WITNESS OBJECTS ETC. ESTABLISHED, OR WORK DONE TO PRESERVE EXISTING EVIDENCE

New BTs:

A 12 inch diameter Western Larch bears S28°W, 17.70 feet marked W1/16 S12 BT

A 8 inch diameter Western Larch bears N36°W, 24.12 feet marked W1/16 S1 BT

Painted a 6 inch red band around all bearing trees and attached 54-3 and 54-9 signs.

Set a steel fence post approximately 5 feet North with 54-2 and 54-9 signs attached.

Work Done By D.I. Griffith Title Surveyor Date 8-18-89 State Registration No. OPLS 644  
or Agency

Certified Cor. Record Prepared? Yes  No Filed At: Umatilla Co. Surveyor's Office Date 9-89

REMARKS

Witness: Jeff Petersen

Index File No. E-22 T. 1S R. 36E W.M. Tract or Surv. No.

Cor.