

USDA-FOREST SERVICE

Index  
File No. V-21

CORNER RECORD (SEARCH)

(Ref. FSM 7151.4)

Tract or Survey No. \_\_\_\_\_  
Cor. No. \_\_\_\_\_

T 1S R. 35E

R.D. WALLA WALLA County UMATILLA / UNION

Merid. WILL

N.F. UMATILLA State OREGON

CORNER DIAGRAM

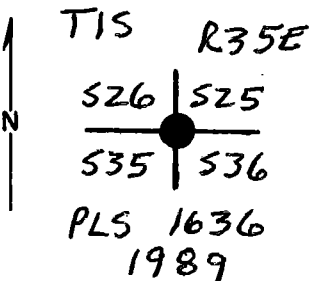

DESCRIBE CORNER MONUMENT FOUND

NONE - FENCE CORNER IS N65°W, 3°ft  
FENCES PROJECT NORTH & WEST

DESCRIBE BEARING TREES OR OTHER OFFICIAL ACCESSORIES FOUND

ROOT HOLE S61°W, 23.8 ft.  
ROOT HOLE N48°E, 15.2 ft.  
ROOT HOLE S64°E, 7.9 ft. DELETED LOG LYING  
ALONGSIDE.

PHOTO IDENTIFICATION DATA

Photo No. \_\_\_\_\_  
Filed At. \_\_\_\_\_  
Object Ident. \_\_\_\_\_  
Ident. By \_\_\_\_\_  
*Signature*

DESCRIBE CORNER LOCATION RELATIVE TO NEAR-BY FEATURES, ALSO HOW TO REACH CORNER

PLANE COORDINATE POSITION DATA

State \_\_\_\_\_ Zone \_\_\_\_\_  
X \_\_\_\_\_  
Y \_\_\_\_\_  
Estab. By \_\_\_\_\_  
*Agency*

*Signature* Dennis L. Hayward Title \_\_\_\_\_ Division PLS 1636 Headquarters 50 Date 11-22-89 FS-7100-52 (3/68)

CORNER RECORD (PERPETUATION)

MONUMENT: DESCRIBE NEW MONUMENT SET, OR WORK DONE TO PRESERVE EXISTING MONUMENT

2 1/2" x 30" ALUM PIPE w/ 2 1/2" ALUM CAP MARKED AS SHOWN IN THE CORNER DIAGRAM.

ACCESSORIES : DESCRIBE NEW BT'S WITNESS OBJECTS ETC. ESTABLISHED, OR WORK DONE TO PRESERVE EXISTING EVIDENCE

14" WHITE FIR S 32°W, 25.1 ft SCRIBED "T1S R 35E S35 BT"  
22" DOUG. FIR S 1°E, 33.4 ft SCRIBED "T1S R 35E S36 BT"  
15" WHITE FIR N 61°E, 36.4 ft. SCRIBED "T1S R 35E S25 BT"  
13" WESTERN LARCH N 29°W, 36.1 ft SCRIBED "T1S R 35E S26 BT"

Work Done By D. GAYLORD Title LAND SURVEYOR Date 11-22-89 State Registration No. PLS 1636  
or Agency

Certified Cor. Record Prepared?  Yes No Filed At: UMATILLA & UNION COUNTIES Date 11-22-89

REMARKS

Index File No.

T.

R.

M.

Tract or Surv. No.

Cor.

USDA-FOREST SERVICE

Index  
File No. V-21

**CORNER RECORD (SEARCH)**  
(Ref. FSM 7151.4)

Tract or  
Survey No. \_\_\_\_\_  
Cor. No. \_\_\_\_\_

T 1S R. 35E R.D. WALLA WALLA County UMATILLA-UNION (ON LINE)  
Merid. WILLAMETTE N.F. UMATILLA State OREGON

**CORNER DIAGRAM**

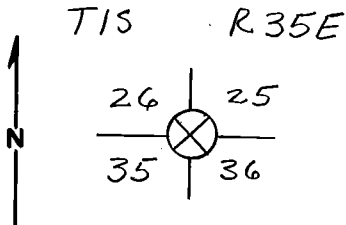

**DESCRIBE CORNER MONUMENT FOUND**

FENCE CORNER - FENCES RUN NORTH & WEST FROM CORNER.

**DESCRIBE BEARING TREES OR OTHER OFFICIAL ACCESSORIES FOUND**

ROOT HOLE WITH A PIECE OF WOOD LYING ALONGSIDE WITH SCRIBING, "R 35E S 35 BT", VISIBLE BEARS  $561^{\circ}W$ , 23.8 FT. A ROOT HOLE BEARS  $564^{\circ}E$ , 7.9 FT. DECAYED LOG LYING ALONGSIDE - NO SCRIBES OR BLAZES VISIBLE. A SAWN LOG WITH A PARTLY HEALED BLAZE BEARS  $N55^{\circ}W$ , 15 FT ±. NO SCRIBES ARE VISIBLE. THIS LOG HAS

**DESCRIBE CORNER LOCATION RELATIVE TO NEAR-BY FEATURES, ALSO HOW TO REACH CORNER**

BEEN DISTURBED. I PLACED A B.T. SIGN ON THE SCRIBED WOOD FRAGMENT. CORNER IS ABOUT 400 FT,  $N65^{\circ}W$ , FROM COUNTY LINE SIGN ON KAMELA ROAD.

**PHOTO IDENTIFICATION DATA**

Photo No. \_\_\_\_\_  
Filed At. \_\_\_\_\_  
Object Ident. \_\_\_\_\_  
Ident. By \_\_\_\_\_  
Signature \_\_\_\_\_

**PLANE COORDINATE POSITION DATA**

State \_\_\_\_\_ Zone \_\_\_\_\_  
X \_\_\_\_\_  
Y \_\_\_\_\_  
Estab. By \_\_\_\_\_  
Agency \_\_\_\_\_

Signature Dennis J. Gaylord Title PLS Division 1636 Headquarters \_\_\_\_\_ Date 6/24/81  
7100-52-(3,68)

**CORNER RECORD (PERPETUATION)**

**MONUMENT : DESCRIBE NEW MONUMENT SET, OR WORK DONE TO PRESERVE EXISTING MONUMENT**

**ACCESSORIES : DESCRIBE NEW BT'S WITNESS OBJECTS ETC. ESTABLISHED, OR WORK DONE TO PRESERVE EXISTING EVIDENCE**

Work Done By \_\_\_\_\_ Title \_\_\_\_\_ Date \_\_\_\_\_ State Registration No. \_\_\_\_\_  
or Agency \_\_\_\_\_

Certified Cor. Record Prepared ? Yes No Filed At: \_\_\_\_\_ Date \_\_\_\_\_

**REMARKS**

Index File No. T. R. M. Tract or Surv. No. Cor.