

**OREGON CORNER RELOCATION FORM**

Section 4 Township 2S Range 32E  
 County Umatilla Date: April 25, 1997

Corner Designation: 2S32 A9

Corner to sections 32 and 33 T1S, R32E W.M.  
 and sections 4 and 5 T2S, R32E, W.M.

Condition Report Only  
 Not found  
 x Remonumented  
 Unrecorded  
 Surveyed in  
 x Referenced out

Previous Renewals / Surveys, etc.

Corner originally set by David P. Thompson under contract No. 106 Dated August 16, 1864.  
 His record reads: Set stone, 28 x 10 x 6 ins. for corner to sections 4, 5, 32, and 33.

Monument and Accessories found: ( condition and source )

A fence intersection with fences running East, West, and North. The intersection is visually in line with the centerline of a road known to be on the section line two miles to the north. There is a large rock jack at the corner.

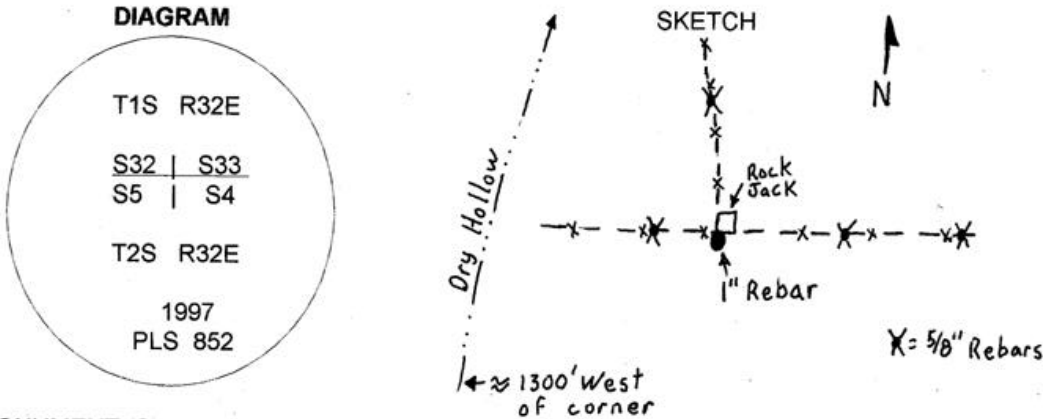

MONUMENT (S) AND ACCESSORIES SET (Procedures and Description)

Set a 1"x30" rebar at the point of intersection of the fences for the corner monument.

For references, I set four 5/8" by 24" rebars with 1.25" red plastic caps stamped ORLS 852 and WALS 13922 as described below:

- a rebar bears N4°53'W, 84.81 feet under the existing fence;
- a rebar bears N89°39'W, 42.29 feet under the existing fence;
- a rebar bears N89°39'E, 61.75 feet under the existing fence;
- a rebar bears N89°17'E, 97.52 feet under the existing fence;

Monument and reference locations were surveyed with GPS receivers in stop and go mode.

The bearings are true. The distances are grid.

Location and comments

Compass Declination

Surveyors Seal

RECEIVED BY:  
Umatilla County Surveyor  
 Date: 7-17  
 Rec'd By: KK  
 No. 97-136-R

Firm / Agency  
 Haddock Surveying  
 Address  
 P.O. Box 1574  
 Pendleton, Or. 97801  
 Party Chief  
 Stephen K, Haddock

REGISTERED  
 PROFESSIONAL  
 LAND SURVEYOR

*David L. Haddock*

OREGON  
 JULY 12, 1998  
 DAVID L. HADDOCK  
 352

RECEIVED BY

Umatilla County Surveyor

Date \_\_\_\_\_  
 Rec'd By \_\_\_\_\_  
 No. \_\_\_\_\_

*Refer to 97-109-B*