

OREGON CORNER RELOCATION FORM

Section 17 Township 1S Range 32E
 County Umatilla Date: Sept 2, 2003

Corner Designation: 1S32J7

Condition Report Only
 Not found
 Remonumented
 Unrecorded
 Surveyed in
 Referenced out

Quarter corner common to sections 8 and 17, T1S, R32E, W.M., Umatilla County, Oregon.

Previous Renewals / Surveys, etc.

Corner originally set by Daniel Chaplin under contract No. 107 dated Sept 21, 1864.
 His record reads: Set stone, 22 x 8 x 4 for 1/4 Sec. Cor.

Monument and Accessories found: (condition and source)

I did not find the monument. The point falls in the stock drive roadway which has been bladed to approximately 2' below the original ground elevation.

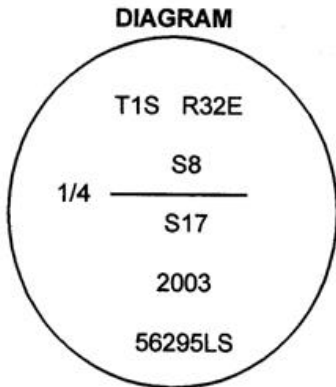

⊙ = Brass Cap
 • = Rebar reference
 □ = Guard post

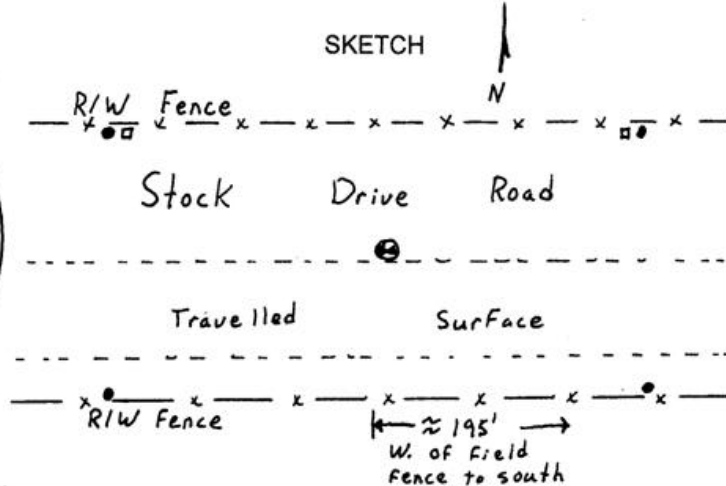

MONUMENT (S) AND ACCESSORIES SET (Procedures and Description)

I set a 1 1/4" x 30" Galvanized Iron Pipe with a 2 1/2" brass cap stamped as shown in the diagram above. I projected the North line of Moltke's Addition to locate this point. The brass cap is just north of the driving surface and 6" below the surface of the ground.

For references, I set four 5/8" by 24" rebars with 1.25" orange plastic caps stamped WTS and 56295LS as described below:

- an iron rebar bears N44°48'07"W, 35.17 feet near the right of way fence;
- an iron rebar bears N45°24'58"E, 37.04 feet near the right of way fence;
- an iron rebar bears S38°23'27"W, 40.19 feet near the right of way fence;
- an iron rebar bears S48°07'50"E, 45.23 feet near the right of way fence;

The monument and references were tied using a LIECA system 300 RTK GPS.

Location and comments

NAD 83-91 coordinates from GPS
 ties to Tri Stations Birch and Alkali
 N = 667787.34'

E = 8627043.15'

Witnessed by Matt Jensen

RECEIVED BY:

Umatilla County Surveyor

Date: 3-04

Rec'd By: KK

No. 04-70-B

Compass Declination

Firm / Agency
 Haddock Surveying

Address
 P.O. Box 1574
 Pendleton, Or. 97801
 Party Chief
 Stephen K, Haddock

Surveyors Seal

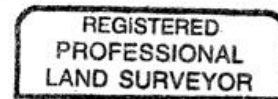

Stephen K. Haddock

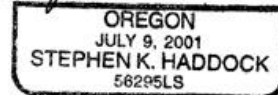

RENEWAL DATE 6-30-05