

**OREGON CORNER RESTORATION FORM**

Section 14 Township 1S Range 32E  
 County Umatilla Date: September 13, 2007

Corner Designation: 1S32J21

Corner to sections 11, 12, 13, and 14, T1S, R32E,  
 W.M., Umatilla County, Oregon.

Condition Report Only  
 Not found  
 Remonumented  
 Unrecorded  
 Surveyed in  
 Referenced out

Previous Renewals / Surveys, etc.

Corner originally set by Daniel Chaplin under contract No. 107 dated September 21, 1864. His record reads: Set post for Cor. to Secs. 11, 12, 13 & 14, in mound of earth, with pits, charred stake etc., as per instructions. James Currin and James Noland, under special instructions dated May 4, 1887, state: Found Cor. to Secs. 11, 12, 13 & 14, which is a stone, 12x12x8 ins. in a stone mound

Monument and Accessories found: ( condition and source )

The original stone, set loosely on the west side of a stone mound at a three way fence corner with fences running north, east and southwest.

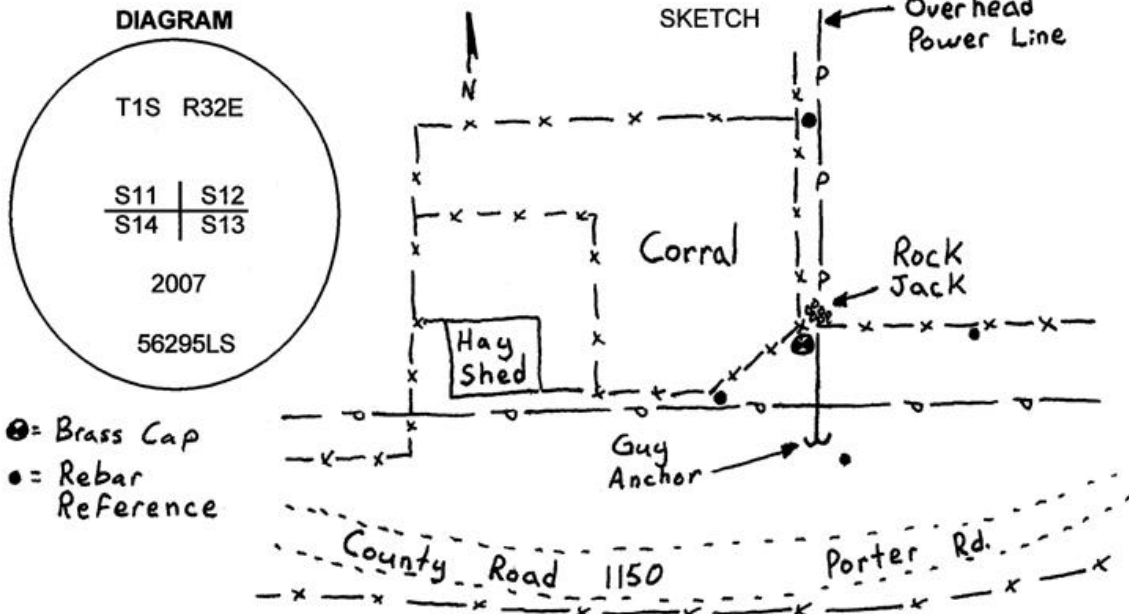

**MONUMENT (S) AND ACCESSORIES SET (Procedures and Description)**

I set a 1 1/2" x 30" galvanized iron pipe with a 2 1/4" brass cap stamped as shown in the diagram above at the position of the original stone. I buried the stone along side the pipe.

For references, I set four, 5/8" by 24" rebars with 1 1/8" orange plastic caps attached, stamped WTS and 56295LS as described below:

- an iron rebar bears N0°07'43"E, 79.95 feet ;
- an iron rebar bears S89°52'18"E, 45.20 feet;
- an iron rebar bears S80°07'29"W, 22.16 feet;
- an iron rebar bears S7°12'19"E, 27.49 feet;

The monument and references were tied using a Trimble R7/R8 RTK GPS.

Location and comments

Compass Declination

Surveyors Seal

RECEIVED BY:

Umatilla County Surveyor

Date: 10-07

Rec'd By: KR

No. 07-268-B

Firm / Agency  
 Witness Tree Surveying  
 Address  
 P.O. Box G  
 Pilot Rock, Or. 97868  
 Party Chief  
 Stephen K, Haddock

REGISTERED  
 PROFESSIONAL  
 LAND SURVEYOR

*Stephen K. Haddock*

OREGON  
 JULY 9, 2001  
 STEPHEN K. HADDOCK  
 56295LS

RENEWAL DATE 6-30-09