

OREGON CORNER RESTORATION FORM

Section 9 Township 1S Range 32E
 County Umatilla Date: April 5, 2000

Corner Designation: 1S32G13

1/4 corner to sections 9 and 10, T1S, R32E W.M.

Condition Report Only
 Not found
 Remonumented
 Unrecorded
 Surveyed in
 Referenced out

Previous Renewals / Surveys, etc.

Corner originally set by Daniel Chaplin under contract No. 107 Dated September 21, 1864.
 His record reads: Set stone 18"x10"x6" for 1/4 section corner.

Monument and Accessories found: (condition and source)
 None.

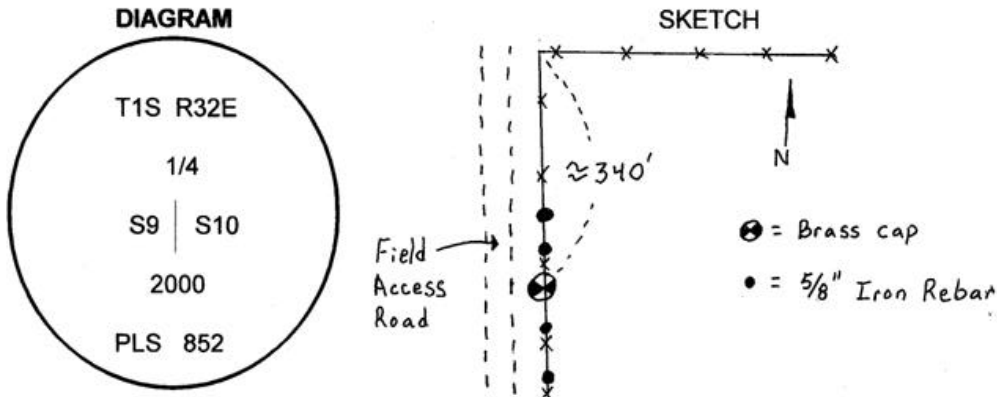

MONUMENT (S) AND ACCESSORIES SET (Procedures and Description)

Set a 1 1/4" x 30" Galvanized Iron Pipe with a 2 1/2" brass cap stamped as shown in the diagram above at the intersection of the line between the NE and SE section corners of section with the line from the West quarter corner of section 9 projected through the center quarter as identified from the plat of the Royer Addition to the City of Pilot Rock. The position falls one foot west of a North - South fence line.

For references, I set four 5/8" by 24" rebars with 1.25" red plastic caps stamped ORLS 852 and WAL5 13922 as described below:

- an iron rebar bears N1°12'05"E, 96.83 feet in the existing fence;
- an iron rebar bears N1°58'00"E, 46.63 feet in the existing fence;
- an iron rebar bears S0°54'22"E, 49.91 feet in the existing fence;
- an iron rebar bears S0°28'40"E, 103.25 feet in the existing fence;

This monument and references were set and tied used a LIECA system 300 RTK GPS

Location and comments

Compass Declination

Surveyors Seal

RECEIVED BY:
 Umatilla County Surveyor
 Date: 4-2000
 Rec'd By: KK
 No. 00-89-B

Firm / Agency
 Haddock Surveying
 Address
 P.O. Box 1574
 Pendleton, Or. 97801
 Party Chief
 Stephen K, Haddock

REGISTERED
 PROFESSIONAL
 LAND SURVEYOR

David L. Haddock

OREGON
 JULY 12, 1988
 DAVID L. HADDOCK
 852

RENEWS 6-30-01