

**OREGON CORNER RESTORATION FORM**

Section 3X Township 1S Range 32E  
 County Umatilla Date: April 8, 1999

Corner Designation: 1S32E17

corner to sections 2, 3, 10, and 11 T1S, R32E W.M.

Condition Report Only  
 Not found  
 Remonumented  
 Unrecorded  
 Surveyed in  
 Referenced out

Previous Renewals / Surveys, etc.

Corner originally set by Daniel Chaplin under contract No. 107 Dated September 21, 1864.  
 His record reads: Set post for Cor. to Secs. 2, 3, 10 & 11, in mound of earth with charred stake, pits, etc., as per instructions.

Monument and Accessories found: ( condition and source )

Found a stone on top of the decayed end of a post buried in the county road at the intersection of an E-W fence, a N-S fence and the N-S centerline of the county road.

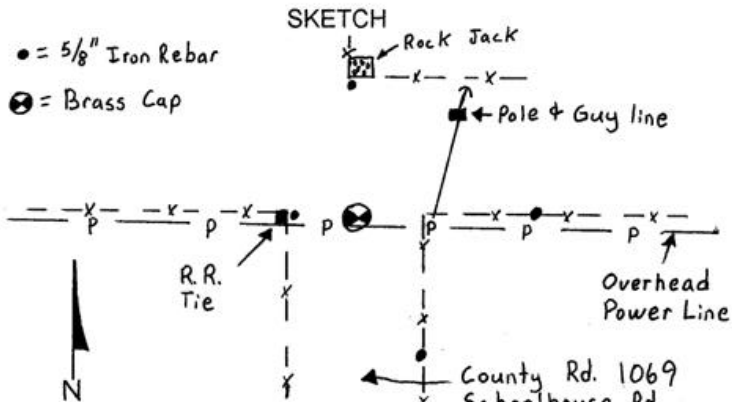
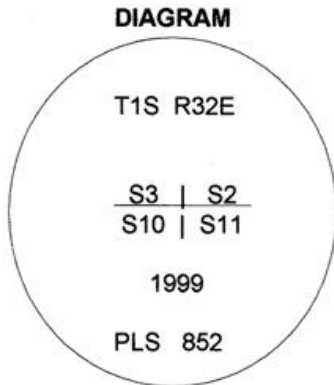

**MONUMENT (S) AND ACCESSORIES SET (Procedures and Description)**

Set a 1 1/4" x 30" Galvanized Iron Pipe with a 2 1/2" brass cap stamped as shown in the diagram above at the position of the stone and post in the county road. Buried the stone and decayed wood along side the cap.

For references, I set four 5/8" by 24" rebars with 1.25" red plastic caps stamped ORLS 852 and WAL5 13922 as described below:

- an iron rebar bears N0°28'W, 46.55 feet at the foot of a rock jack;
- an iron rebar bears S85°58'W, 27.43 feet at the foot of a R.R. tie fence corner;
- an iron rebar bears S41°12'E, 46.34 feet under the existing fence;
- an iron rebar bears N88°48'E, 50.77 feet under the existing fence;

The monument was set and references tied using a LIECA system 300 RTK GPS.

Location and comments

Compass Declination

Surveyors Seal

RECEIVED BY:  
Umatilla County Surveyor  
 Date: 4-99  
 Rec'd By: KK  
 No. 99-59-B

Firm / Agency  
 Haddock Surveying  
 Address  
 P.O. Box 1574  
 Pendleton, Or. 97801  
 Party Chief  
 Stephen K, Haddock

